AN INDEX OF ARTISTS IN
THE BOWYER BIBLE
BOLTON, ENGLAND

with the names, life-dates, places of birth and the number of prints
derived from the manuscript "Key to the Engravings" in
Bolton Public Library by its sometime owner
ROBERT HEYWOOD

compiled with corrections and additions
by
REVD. PHILLIP MEDHURST
formerly Chaplain of Malvern College, Worcs.
and
embellished with
117 NEW PHOTOGRAPHS
of the prints
by
HARRY KOSSUTH M.A. Oxon.
formerly Scholar of Wadham College, Oxford

VOLUME 3. O – Z

Raphael. Sanzio, Raffaelle. 1483-1520. Urbino. 260 prints
Regenfus. Full name unknown. Dates unknown. Place of birth unknown. 1 print
Rembhart. Full name unknown. Dates unknown. Place of birth unknown. 2 prints
Rembrandt. Rijn, Rembrandt Harmensz van. 1606-1669. Leyden, Amsterdam. et. 66 prints
Reynolds, Joshua. 1723-1792. Plympton. 3 prints
Ricaratti. Full name unknown. Dates unknown. Place of birth unknown. 1 print
Ricario. Full name unknown. Dates unknown. Place of birth unknown. 1 print
Rigaud, Jean F. 1700-1754. Paris, London. en. 1 print
Rominelli. Full name unknown. Dates unknown. Place of birth unknown. 1 print
Rosa, Salvator. 1615-1673. Naples, Rome. et. 13 prints
Rotherll. Full name unknown. Dates unknown. Place of birth unknown. 2 prints
Rousselet, Gilles. 1610-1686. Paris. en. 5 prints
Rubens, Petrus Paulus. 1577-1640. Cologne, Antwerp, Italy, Paris, England, Madrid. et.? 88 prints
Russell, John. 1744-1806. Guildford. 2 prints
Ryley, Thomas. Fl.1744-1754. England. mezz. 2 prints
Sacchi, Carlo. 1616-1707. Pavia, Rome, Florence. et. 1 print
Sadeler, John, the elder. 1550-c.1600. Brussels, Antwerp, Venice. en. 6 prints
Sadlezky. Full name unknown. Dates unknown. Place of birth unknown. 11 prints
Sandrart, Joachim De, the elder. 1606-1688. Frankfurt, London, Rome, Amsterdam, Nuremburg. en. et. 35 prints
Santerre, John Baptist. 1651-1717. Magny near Pantoise. 1 print
Sarle. Full name unknown. Dates unknown. Place of birth unknown. 1
Sarto. Vanucchi, Andrea, called Del Sarto. 1488-1530. Florence. 2 prints
Schalken, Godfried. 1645-1706. Dordrecht, England, The Hague. 2 prints
Scheits, Matthias. c.1640-1700. Hamburg. et. 22 prints
Schellenberg, John Rudolf. 1740-1806. Winterthur, Switzerland. 64 prints
Schenchzer. Full name unknown. Dates unknown. Place of birth unknown. 2 prints
Schen(c)k, Peter. 1645-c.1715. Elberfeld in Germany, Amsterdam. en (col.) mezz. 25 prints
Scheits, Matthias. c.1640-1700. Hamburg. et. 1 print
Schiavone, Andrea, called Meldolla. 1522?-1582. Sebenico in Dalmatia, Venice. et. 1 print
Schick ? 1 print
Schidone (Schedoni), Bartolomeo. c.1560?-1616?. Modena, Parma. et. 1 print
Schien. Full name unknown. Dates unknown. Place of birth unknown. 1 print
Schryver. Full name unknown. Dates unknown. Place of birth unknown. 1 print
Sebastiano, Fra Sebastiano del. 1485-1547. Venice. 1 print
Sedletz. Full name unknown. Dates unknown. Place of birth unknown. 1 print
Sedletzky. Full name unknown. Dates unknown. Place of birth unknown. 11 prints
Serz, Roberda (?). Full name unknown. Dates unknown. Place of birth unknown. 1 print
Shabache. Full name unknown. Dates unknown. Place of birth unknown. 1 print
Smirke, Robert. 1782-1845. Wigton. 3 prints
Smith. Full name unknown. Dates unknown. Place of birth unknown. 1 print
Snell. Full name unknown. Dates unknown. Place of birth unknown. 1 print
Solimene (Solimena), Francesco, called L'Abate Ciccio. 1657-1747. Naples. 1 print
Soyer. Full name unknown. Dates unknown. Place of birth unknown. 5 prints
Spada, Lionello. 1576-1622. Bologna. 2 prints
Spagnoletto, Josef Ribera. 1589-1656. Xativa in Valencia. 1 print
Spellingen. Full name unknown. Dates unknown. Place of birth unknown. 12 prints
Sperling, Jerome. 1693-1777. Augsbourg. 23 prints
Steinbergin. Full name unknown. Dates unknown. Place of birth unknown. 1 print
Stephanus. Etienne Delaune, called. Dates unknown. Place of birth unknown. 5 prints
Stothard, Thomas. 1755-1834. London. et. 11 prints

Stradanus (Strada), John. 1536-1605. Bruges. 26 prints
Straden. Full name unknown. 1536-unknown. Brussels. 3 prints
Stranger. Full name unknown. Dates unknown. Place of birth unknown. 1 print
Stridback. Full name unknown. Dates unknown. Place of birth unknown. 3 prints
Strubi. Full name unknown. Dates unknown. Place of birth unknown. 1 print
Suavius, Lambert. Fl.1540-1559. Liège. en. 1 print
Suemeran. Full name unknown. Dates unknown. Place of birth unknown. 11 prints
Suenredam. Full name unknown. Dates unknown. Place of birth unknown. 2 prints
Sueur, Eustachius Le. 1617-1655. Paris. 6 prints
Surtos. Full name unknown. Dates unknown. Place of birth unknown. 1 print
Syker. Full name unknown. Dates unknown. Place of birth unknown. 1 print
Tardieu, Nicolas Henri. 1674—1749. Paris. en. 14 prints
Tempesta, Antonio. 1555-1630. Florence, Rome. en. et. 11 prints
Teniers, David, the younger. 1610-1690. Antwerp, Brussels. et. 1 print
Thelott, Jacob Gottlieb. Fl. 1730. German. 18 prints
Therdora. Full name unknown. Dates unknown. Place of birth unknown. 11
Thornhill, James. 1676-1734. Weymouth. 10 prints
Thresham. Full name unknown. Dates unknown. Place of birth unknown. 4 prints
Tintoretto, Jacopo. 1519-1594. Venice. 4 prints
Titian. Vecelli da Cadore, Tiziano, called. 1477-1576. Friuli. 12 prints
Tyroff, Martin. 1704-1759. Lived at Nuremburg. 89 prints
Urbino. Vite, Timoteo della, da. 1470-1524. Urbino. 2 prints
Urbinus. Full name unknown. Dates unknown. Place of birth unknown. 2 prints
Valentin. Full name unknown. Dates unknown. Place of birth unknown. 8 prints
Vandyck, Anthony. 1599-1641. Antwerp, Italy, London. et. 11 prints
Vanloo, James. 1614-1670. Sluys, Holland. 3 prints
Velchir. Full name unknown. Dates unknown. Place of birth unknown. 4 prints
Velde, Esaias van de. 1590-1630. Leyden, Haarlem, The Hague. en. et. 1 print
Veldt. Full name unknown. Dates unknown. Place of birth unknown. 1 print
Velett. Full name unknown. Dates unknown. Place of birth unknown. 1 print
Venderovoff. Full name unknown. Dates unknown. Place of birth unknown. 1 print
Venit. Full name unknown. Dates unknown. Place of birth unknown. 1 print
Verdier. Full name unknown. Dates unknown. Place of birth unknown. 3 prints
Vericht. Full name unknown. Dates unknown. Place of birth unknown. 1 print
Veronese. Full name unknown. 1635-unknown. Bologna. 19 prints
Vicht. Full name unknown. Dates unknown. Place of birth unknown. 1 print
Vinacus. Full name unknown. Dates unknown. Place of birth unknown. 1 print
Vinci, Gaudenzio. 1511-unknown. Novara in Piedmont. 1 print
Vinkelos. Full name unknown. Dates unknown. Place of birth unknown. 10 prints
Volterra. Ricciorelli, Daniele, called Di. 1509-1549. Volterra. 1 print
Voltzius. Full name unknown. Dates unknown. Place of birth unknown. 1 print
Vos, Maarten De. 1531-1603. Antwerp. 198 prints
Wagner, Joseph. 1706-1780. Lake Constance, Munich, Italy, Paris, England. en. 1 print
Wallea. Full name unknown. Dates unknown. Place of birth unknown. 1 print
Watteau, Antoine. 1684-1721. Valenciennes, Paris. et. ? prints
Wein. Full name unknown. Dates unknown. Place of birth unknown. 1 print
West Springfield America 7
Westall, Richard. 1765-1836. Hertford, London. et. aq. mezz. 39 prints
Wierix, Jerome. c.1553-1619. Antwerp. en. 23 prints
Wille, Johann Georg (Jean Georges). 1715-1808. Koningsberg, Giessen, Paris. en. 1 print
Willibert. Full name unknown. Dates unknown. Place of birth unknown. 1 print
Winckler. Full name unknown. Dates unknown. Place of birth unknown. 1 print

Wintter, Joseph George. 1787-unknown. Geneva. 1 print
Wirff. Full name unknown. Dates unknown. Place of birth unknown. 1 print
Woodforde. Full name unknown. Dates unknown. Place of birth unknown. 1 print
Zuccaro, Taddeo. 1529-1566. 1 print

On October 14, 1840 The Times of London carried the following notice:
"There is at present, in the possession of Mrs. Parker of Golden Square, a copy of Macklin's Bible in forty-five large volumes, illustrated with nearly 7000 engravings from the age of Michael Angelo to that of Reynolds and West. The work also contains about 200 original drawings or vignettes by Loutherbourg. The prints and etchings include the works of Raffaelle, Marc Antonio, Albert Durer, Callot, Rembrandt, and other masters, consisting of representations of nearly every fact, circumstance, and object mentioned in the Holy Scriptures. There are, moreover, designs of trees, plants, flowers, quadrupeds, birds, fishes, and insects; such as, besides fossils, have been adduced in proof of the universal Deluge. The most authentic Scripture atlasses are bound up with the volumes. The Bible was the property of the late Mr. Bowyer the publisher, who collected and arranged the engravings, etchings, and drawings at great expense and labour; and he is said to have been engaged for upwards of thirty years in rendering it perfect. It was insured at the Albion Insurance Office for £3000."

The Bowyer Bible is now in the Bolton Museum, Lancashire, England.

Robert Bowyer (1758-1834) was a miniature-painter and print-publisher, proprietor of the Historic Gallery illustrating Hume's History (founded 1792, collapsed 1807). He also produced the grangerised edition of the Macklin Bible referred to as The Bowyer Bible (1791-5). Thomas Macklin (c.1760 - 1800) was a printseller and publisher. He began his series of “British Poets” in 1787, and the “Macklin Bible” in 1790. According to the Dictionary of National Biography, "[t]he Macklin Bible endures as the most ambitious edition produced in Britain, often pirated but never rivalled."

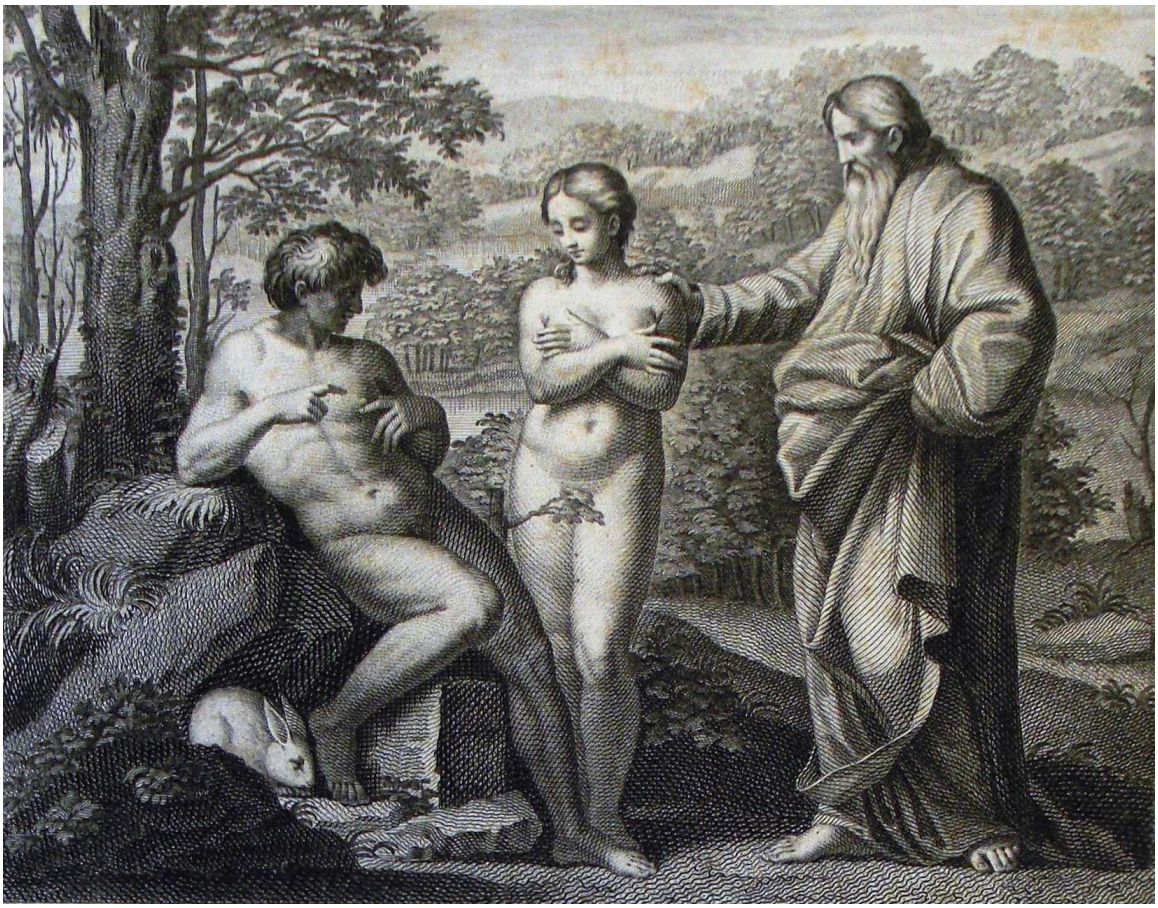

photo: Harry Kossuth

BOWYER BIBLE VOLUME 01 PRINT 119
CREATION OF EVE. GENESIS 2:22
RAPHAEL'S BIBLE

Raphael. Sanzio, Raffaelle Raphael's Bible. 1483-1520. Urbino. 260 prints. Part of the entry in "Bryan's Dictionary of Painters and Engravers enlarged by George Stanley" (page 677). says "Raffaelle Sanzio, di Urbino . . . . . was the son of Giovanni Sanzio, a painter of little celebrity, born at Urbino in 1483. Page 679. Having thus decorated the three principal apartments, his attention was next turned to the embellishment of the loggie of the Vatican, of which the architecture had been begun by Bramante, and was finished by Raffaelle. These were chiefly executed from his designs by his disciples, Giulio Romano, Giovanni Francesco Penni, Perino del Vaga, Pellegrino da Modena, Polidoro di Caravaggio, &c. The objects most deserving of attention are the thirteen small ceilings, each containing four subjects of sacred history, the first of which, representing the Creation, was painted by himself, as the model to be followed by his scholars; and the whole was retouched and harmonised by Raffaelle, as was his custom. This series of subjects from the Scriptures has been frequently engraved, and is generally denominated Raffaelle's Bible. . . . . He was attacked by a fever in 1520, and having, as is supposed, been improperly treated by his physicians, he died in that year, on Good Friday, the 6th of April, which was his birthday, at the age of 37.

Raphael cont.

Volume 01:	0005	Fame Crowning Raphael. Chaperon
	0042	The Almighty. Genesis 1:3-4
	0043	The Almighty. Genesis 1:3-4
	0117	Creation of Eve. Genesis 2:21-22
	0119	Creation of Eve. Genesis 2:22
	0120	Creation of Eve. Genesis 2:22
	0137	Adam and Eve. Genesis 3:6
	0138	Adam and Eve. Genesis 3:6
	0139	Adam and Eve. Genesis 3:6
	0142	Adam and Eve. Genesis 3:6
	0144	Adam and Eve. Genesis 3:6
	0169	Adam and Eve expelled. Genesis 3:24
	0170	Adam and Eve expelled. Genesis 3:24
Volume 02:	0301	Seed time. Genesis 8:22
	0302	Harvest. Genesis 8:22
	0308	Rainbow. Genesis 9:13&15
Volume 03:	0425	Lot and his daughters . Genesis 19:33
Volume 04:	0517	Isaac blessed. Genesis 26:2
	0519	Isaac blessed. Genesis 26:2&5
	0520	Isaac and Rebekah. Genesis 26:8
	0527	Isaac blessing Jacob. Genesis 27
	0537	Isaac blessing Jacob. Genesis 27:27
	0539	Isaac blessing Jacob. Genesis 27:30
	0541	Isaac and Esau. Genesis 27:31
	0546	Jacob's Dream. Genesis 28:12
	0549	Jacob's Dream. Genesis 28:14-15
	0592	Jacob's departure. Genesis 31:17&21
	0594	Jacob's departure. Genesis 31:17&21
	0612	Jacob wrestling with the Angel. Genesis 32:24&26
	0657	Joseph sold to the Ishmaelites. Genesis 37:28
Volume 05:	0721	Joseph's cup found in Benjamin's sack. Genesis 44:12
	0722	Joseph's cup found in Benjamin's sack. Genesis 44:17
	0730	Joseph making himself known. Genesis 45:3
	0735	Joseph maks himself known. Genesis 45:4
	0799	Moses in the bulrushes. Exodus 2:3-4
	0837	Moses and the burning bush. Exodus 3:2-6
Volume 06:	0971	Moses commanding the return of the Red Sea. Exodus 14:27-28
Volume 07:	1119	Moses receiving the two tables. Exodus 31
	1132	Worshipping the calf. Exodus 32:5-19
Volume 08:	1146	The Lord talks with Moses. Exodus 33:9-11
	1149	Moses giving the tables to Aaron. Exodus 34:28-32
	1150	Worshipping the golden calf. Exodus 32:5-19
	1154	Moses descends from Mount Sinai. Exodus 34:29-32
Volume 11:	1511	Bearing the ark of the covenant. Joshua 3:14-17
	1512	Bearing the ark of the covenant. Joshua 3:14-17
	1525	Taking of Jericho. Joshua 6:20
	1526	Taking of Jericho. Joshua 6:20
	1550	Joshua's miracle. Joshua 10:12-13
	1551	Joshua's miracle. Joshua 10:12-13
	1568	Casting lots for their inheritance. Joshua 14:1-2
	1569	Casting lots for their inheritance. Joshua 14:1-2



photo: Harry Kossuth

BOWYER BIBLE VOLUME 25 PRINT 3146
JUDITH DESTROYS HOLOFERNES. JUDITH 13:7-10
RAFFAELLE SANZIO

Raphael cont.

Volume 13:	1797	Samuel anoints David. 1 Samuel 16:13
	1798	Samuel anoints David. 1 Samuel 16:13
	1799	Samuel anoints David. 1 Samuel 16:13
	1800	Samuel anoints David. 1 Samuel 16:13
	1816	David slays Goliath. 1 Samuel 17:51
	1817	David slays Goliath. 1 Samuel 17:51
	1822	David slays Goliath. 1 Samuel 17:51
	1831	David with the head of Goliath. 1 Samuel 17:51
	1908	Saul smits Hadadezer. 2 Samuel 8:1-6
	1909	Saul smits Hadadezer. 2 Samuel 8:1-6
	1915	David and Bathsheba. 2 Samuel 11:20
Volume 14:	1990	David's advanced age. 1 Kings 1:1-4
	1992	Solomon anointed king. 1 Kings 1:39
	1993	Solomon anointed king. 1 Kings 1:39
	2009	Solomon's judgement. 1 Kings 3:23-27
	2010	Solomon's judgement. 1 Kings 3:23-27
	2023	Solomon and his workmen. 1 Kings 5:17-18
	2024	Solomon and his workmen. 1 Kings 5:17-18
Volume 15:	2119	Queen of Sheba & Solomon. 1 Kings 10:1-10
	2121	Queen of Sheba & Solomon. 1 Kings 10:1-10
Volume 19:	2620	Raining down manna. Psalms 78:24
Volume 20:	2731	Prophets
	2732	Prophets
Volume 22:	2832	Ezekiel's vision. Ezekiel 1
	2857	Ezekiel's vision. Ezekiel 1
	2861	Plan of the east gate. Ezekiel 40:14
Volume 25:	3146	Judith destroys Holofernes. Judith 13:7-10
	3147	Judith destroys Holofernes. Judith 13
Volume 27:	3339	Virgin & Child
	3345	Virgin & Child
	3347	Virgin & Child
	3348	Virgin & Child
	3349	Virgin & Child
	3350*	Holy Family see 3351
	3351*	Holy Family see 3350
	3353	Virgin & Child
	3359	Holy Family
	3360	Holy Family
	3413*	The wise men's offerings. Matthew 2:11 see 3414
	3414*	The wise men's offerings. Matthew 2:11 see 3413
	3415	The wise men's offerings. Matthew 2:11
	3439	The wise men's offerings. Matthew 2:11
Volume 28:	3496	Murder of the Innocents. Matthew 2:16
	3499	Murder of the Innocents. Matthew 2:16
	3501	Murder of the Innocents. Matthew 2:16
	3502	Murder of the Innocents. Matthew 2:16
	3503	Murder of the Innocents. Matthew 2:16
Volume 29:	3655	Christ shows who are his brsren. Matthew 12:46-50
Volume 30:	3965	The Passover. Matthew 26:20-29
Volume 31:	4099	Mary Magdalene and the other Mary. Matthew 27:61-62
	4111	Joseph takes the body of Jesus. Matthew 27:59-60



photo: Harry Kossuth

BOWYER BIBLE VOLUME 27 PRINT 3345
VIRGIN & CHILD
RAFFAELLE SANZIO

Raphael cont.

	4112	Joseph takes the body of Jesus. Matthew 27:59-60
	4116	The body of Jesus. Matthew 27:59-61
	4117	The body of Jesus. Matthew 27:59-61
	4129	Resurrection. Matthew 28:2-4
	4132	Resurrection. Matthew 28:2-4
	4148	Resurrection. Matthew 28:2-4
Volume 32:	4178	Holy Family
	4181	Holy Family
	4189	Holy Family
	4190	Holy Family
	4194	Holy Family
	4195	Christ
	4220	John the Baptist. Mark 1:3-6
	4221	John the Baptist. Mark 1:3-6
	4222	John the Baptist. Mark 1:3-6
	4239	Christ baptised. Mark 1:9-11
	4252	Christ heals the diseased. Mark 1:33-34
	4276	St John. Mark 2
	4277	St Peter. Mark 2
	4278	St Philip. Mark 2
	4279	St James. Mark 2
	4280	St Thomas. Mark 2
	4297	St Matthew. Mark 3
	4298	St Simon. Mark 3
	4299	St Andrew. Mark 3
	4300	St Bartholomew. Mark 3
	4301	St Thaddeus. Mark 3
	4302	St Judas Iscariot. Mark 3
	4351	Christ stills the tempest. Mark 4:1
Volume 33:	4398	The Transfiguration. Mark 9:2-27
	4399	The Transfiguration. Mark 9:2-27
	4400	Sketch from the Picture of the Transfiguration by Raffaelle pub by R. Bowyer
	4401	Head pub by R. Bowyer 1818
	4402	Head pub by R. Bowyer 1818
	4403	Head pub by R. Bowyer 1818
	4404	Head pub by R. Bowyer 1818
	4405	Head pub by R. Bowyer 1818
	4406	Head pub by R. Bowyer 1818
	4407	Head pub by R. Bowyer 1818
	4408	Head pub by R. Bowyer 1818
	4409	Head pub by R. Bowyer 1818
	4410	Head pub by R. Bowyer 1818
	4411	Head pub by R. Bowyer 1818
	4412	Head pub by R. Bowyer 1818
	4413	Head pub by R. Bowyer 1818
	4414	Head pub by R. Bowyer 1818
	4415	Head pub by R. Bowyer 1818
	4416	Head pub by R. Bowyer 1818
	4417	Head pub by R. Bowyer 1818
	4459	The Passover. Mark 14:17-25



photo: Harry Kossuth

BOWYER BIBLE VOLUME 32 PRINT 4220
JOHN THE BAPTIST. MARK 1:3-6
RAFFAELLE SANZIO

Raphael cont.

	4460	The Passover. Mark 14:17-25
	4461	The Passover. Mark 14:17-25
	4462	The Passover. Mark 14:17-25
	4465	Christ at prayer. Mark 14:33-40
	4493	Christ at prayer. Mark 14:38
Volume 34:	4533	Christ laid in the sepulchre. Mark 15:46-47
	4536	Christ laid in the sepulchre. Mark 16:45-46
	4551	Christ's ascension. Mark 16:19
	4552	Christ's ascension. Mark 16:19
	4557	The Apostles go forth to preach. Mark 16:20
	4561	Virgin of Loretto
	4562	Holy Family
	4564	Holy Family
	4567	The Virgin and child
	4572	The Virgin and child
	4573	The Virgin and child
	4574	The Virgin and child
	4576	The Virgin and child
	4581	The Virgin and child
	4583	Happy family *sic*
	4584	*blank*
	4598	St Luke
	4639	Annunciation. Luke 1:24-28
	4643	Annunciation. Luke 1:28
	4645	Annunciation. Luke 1:26
Volume 35:	4673	Birth of John the Baptist. Luke 1:57-58
	4688	The annunciation. Luke 1:28
	4734	The adoration of the shepherds. Luke 2:16
	4740	The adoration of the shepherds. Luke 2:16
	4759	The adoration of the shepherds. Luke 2:16
	4760	The adoration of the wise men. Matthew 2:11
	4761	The adoration of the shepherds. Luke 2:16
	4762	The adoration of the shepherds. Luke 2:16
	4763	The adoration of the shepherds. Luke 2:16
	4801	Christ presented at the Altar. Luke 2:21-28
	4850	The adoration of the shepherds. Luke 2:16
Volume 36:	4872	Miraculous draught of fishes. Luke 5:6
	4873	Miraculous draught of fishes. Luke 5:3-8
	4874	Miraculous draught of fishes. Luke 5:3-8
	4875	Miraculous draught of fishes. Luke 5:6-7
	4876	Miraculous draught of fishes. Luke 5:6-9
	4923	Christ anointed by Mary Magdalene. Luke 7:37-38
	4982	Christ sends out two by two. Luke 10:1
Volume 37:	5170	Christ taken down from the cross. Luke 23:53-55
	5176	Jesus taken down from the cross. Luke 23:53
	5187	The intombing of Christ. Luke 23:53-55
	5188	The intombing of Christ. Luke 23:53-55
	5194	Christ remains with two disciples. Luke 24:28-29
Volume 38:	5221	Holy Family
	5225	Holy Family



photo: Harry Kossuth

VOLUME 45 PRINT 6284
MICHAEL DEFEATS SATAN. REVELATIONS 12:7
RAFFAELLE SANZIO

Raphael cont.

	5226	Holy Family
	5227	Christ and his mother
	5229	Christ and his mother
	5230	Holy Family
	5231	Holy Family
	5235	Holy Family
	5237	Jesus and his mother
	5241	Virgin and Child
	5242	Virgin and Child
	5243	Virgin and Child
	5260	St John
	5262	St John
	5335	Christ and the woman of Samaria. John 4:5 to 26
	5336	Christ and the woman of Samaria. John 4:5 to 26
Volume 39:	5382	Christ feeds the multitude. John 6:5-13
Volume 40:	5580	Jesus bearing his cross. John 19:17
	5586	Jesus bearing his cross. John 19:17
	5590	Jesus bearing his cross. John 19:17
	5591	Jesus crucified. John 17:18
	5593	Jesus bearing his cross. John 19:17
	5639	Jesus appears to Mary Magdalene. John 20:14-17
	5640	Jesus appears to Mary Magdalene. John 20:14-17
	5641	Jesus appears to Mary Magdalene. John 20:14-17
	5655	The incredulity of Thomas. John 20:26-29
	5674	Jesus addresses his disciples. John 20:15-17
	5675	Feed my sheep. John 21:15-17
	5677	Feed my sheep. John 21:15-17
	5681	Jesus rebuks Peter's sincerity. John 21:22
Volume 41:	5716	John's martyrdom. Acts 1:13
	5770	The cloven tongues. Acts 2:1-4
	5771	The cloven tongues. Acts 2:1-4
	5777	Peter and John. Acts 3:2-6
	5782	Peter and John. Acts 3:1-9
	5787	Peter and John. Acts 3:2-6
	5788	Peter and John. Acts 3: 2-6
	5795	Death of Ananias and Sapphira. Acts 5:5-6
	5796	Death of Ananias and Sapphira. Acts 5:5-6
	5797	Death of Ananias and Sapphira. Acts 5:5-6
Volume 42:	5828	The stoning of Stephen. Acts 7:58-60
	5831	Acts 8
	5835	Philip baptising the eunuch. Acts 8:38
	5836	Philip baptising the eunuch. Acts 8:38
	5897	Peter delivered out of prison. Acts 12:6-9
	5908	Elymas struck blind. Acts 13:11
	5909	Elymas struck blind. Acts 13:11
	5910	Elymas struck blind. Acts 13:11
	5930	The Lystrians bring sacrifices to Paul and Barnabas. Acts 14:13-18
Volume 43:	5963	Paul preaching. Acts 17:32
	5964	Paul preaching. Acts 17:32
	5968	Paul preaching in the synagogue. Acts 19:8
	5969	Paul preaching in the synagogue. Acts 19:8



photo: Harry Kossuth

BOWYER BIBLE VOLUME 3 PRINT 466
ABRAHAM SACRIFICING ISAAC. GENESIS 22:10&13
REMBRANDT VAN RIJN

Rapahel cont.

	5982	Paul goes to Macedonia. Acts 20:1
	6056	Paul Charity. 1 Corinthians 13:13
Volume 44:	6110	St Paul
	6113	Paul and Timotheous. Philippians 1:1
Volume 45:	6191	Peter preaches to the spirits. 1 Peter 3:19-20
	6264	The four beasts. Revelations 4:7-8
	6284*	Michael and the angel. Revelations 12:7 see 6292
	6292*	Michael kills Satan. Revelations 12:7-9 see 6284

Regenfus. Full name unknown. Dates unknown. Place of birth unknown. 1 print

Volume 42:	5874	Peter restors Tabitha to life. Acts 9:40

Rembrandt. Rijn, Rembrandt Harmensz van. 1606-1669. Leyden, Amsterdam. et. 66 prints

Volume 03:	0385	Abraham & Hagar. Genesis 16:3
	0458*	Abraham sacrificing Isaac. Genesis 22:6-7 see 0459
	0459*	Abraham sacrificing Isaac. Genesis 22:6&9 see 0458
	0466	Abraham sacrificing Isaac. Genesis 22:10&13
Volume 04:	0510	Jacob and Esau. Genesis 25:29&34
	0534	Isaac blessing Jacob. Genesis 27:21&27
	0664	Joseph's coat brought to his father. Genesis 37:32&34
	0665	Joseph and Potipher's *sic* wife. Genesis 39:12
Volume 05:	0683	Joseph interprets the dreams. Genesis 40:12&19
	0688	Joseph interpreting Pharaoh's dream. Genesis 41:14&36
	0750	Head of Pharaoh
	0751	Joseph provids for the Egyptians. Genesis 47:14-20
	0752	Jacob blessing Joseph's sons. Genesis 48:14
Volume 12:	1749	Eli & Samuel. 1 Samuel 2:18-19
Volume 14:	1937	Absalom before David. 2 Samuel 14:33
	2038	Solomon's Temple. 1 Kings 6
Volume 24:	3083*	Tobias & Azarias. Tobit 6:2-4 see 3084
	3084*	Tobias & Azarias. Tobit 6:2-4 see 3083
	3115*	The angel flying away. Tobit 12:15-20 see 3116
	3116*	The angel flying away. Tobit 12:15-20 see 3115
	3117	The angel flying away. Tobit 12:16-20
Volume 25:	3183	Susanna bathing. Susanna 19-20
Volume 27:	3355	Virgin & Child
	3449	The flight into Egypt. Matthew 2:13-14
	3450	The flight into Egypt. Matthew 2:13-14
	3453	The flight into Egypt. Matthew 2:13-14
	3480	The flight into Egypt. Matthew 2:14-15
Volume 29:	3690	Beheading John the Baptist. Matthew 14:10-11
	3795	The labourers in the vineyard. Matthew 20
	3796	The labourers in the vineyard. Matthew 20:8-15
Volume 30:	3852	Showing the tribute money. Matthew 22:19-21
	3853	Showing the tribute money. Matthew 22:19-21
	3963	The Passover. Matthew 26:20-29
Volume 31:	4072	Jesus crucified. Matthew 27:35
	4142	Resurrection. Matthew 28:2-4
Volume 33:	4356	Christ stills the tempest. Mark 4:37-41
	4363	Christ raises Jairus's daughter. Mark 5:40-43
Volume 34:	4517	Christ taken down. Mark 15:46

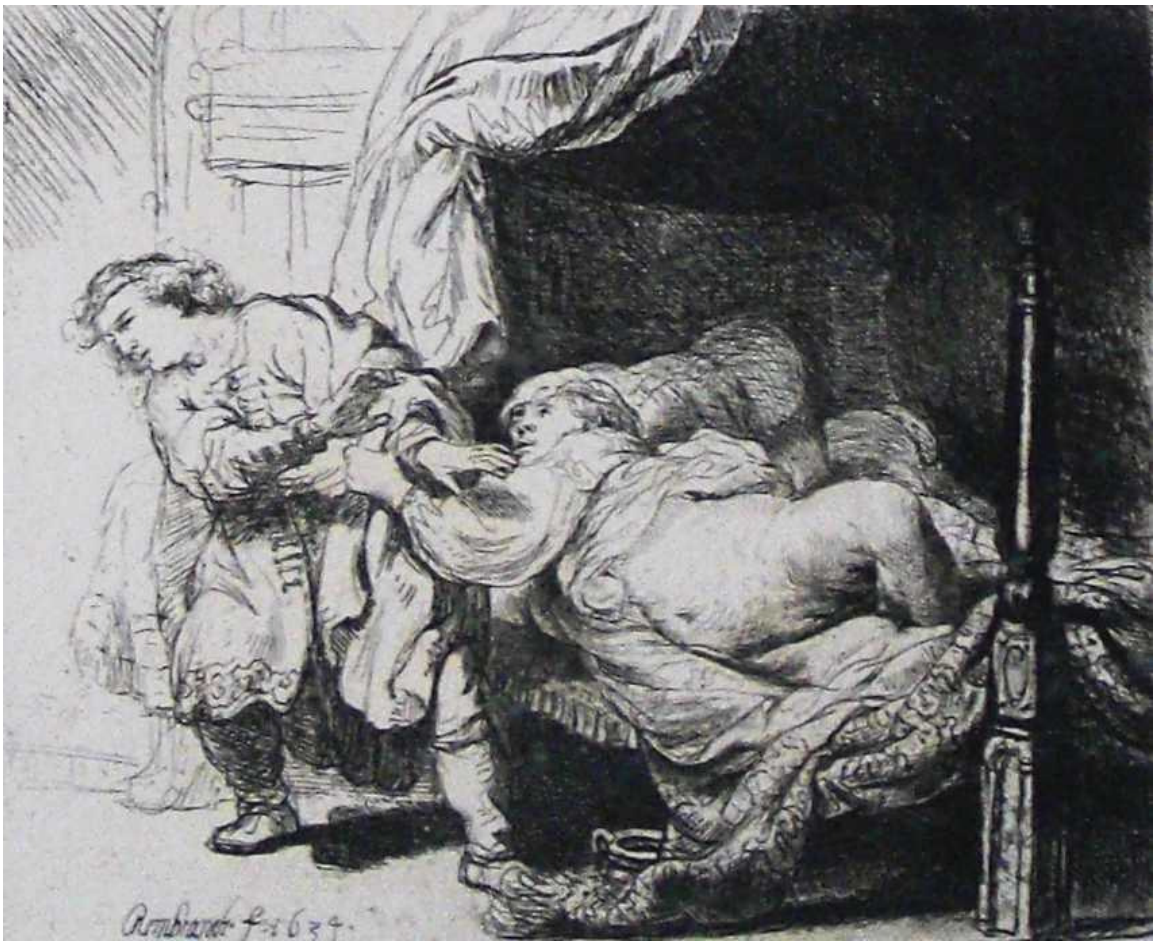

photo: Harry Kossuth

VOLUME 4 PRINT 665
JOSEPH AND POTIPHAR'S WIFE. GENESIS 39:12
REMBRANDT VAN RIJN

Rembrandt cont.

	4518	Christ taken down. Mark 15:46
	4528	Christ laid in the Sepulchre. Mark 15:46-47
	4538	Christ on the Cross. Mark 15:46-47
Volume 35:	4705	Angel announcing to the shepherds. Luke 2:8-9
	4726	The adoration of the shepherds. Luke 2:16
	4727	The adoration of the shepherds. Luke 2:16
	4731	The adoration of the shepherds. Luke 2:16
	4764	The adoration of the shepherds. Luke 2:16
	4805	Simeon prophesying Christ. Luke 2:33
	4806	Christ presented at the Altar. Luke 2:21-30
	4818	Christ in the Temple. Luke 2:46
	4819	Christ in the Temple. Luke 2:46
	4822	Christ in the Temple. Luke 2:46
	4823	Christ in the Temple. Luke 2:46
Volume 36:	4973	The good Samaritan. Luke 10:33-35
Volume 37:	5049	Prodigal son's return. Luke 15:20

Rembrandt cont.

	5197	Christ sups with two disciples. Luke 24:30
	5216	Christ carried up into heaven. Luke 24:50-51
Volume 38:	5315	Christ drivs out the traders. John 2:14-15
	5339	Christ and the woman of Samaria. John 4:6-7
	5340	Christ and the woman of Samaria. John 4:6-7
Volume 39:	5456	Christ raises Lazarus. John 11:43-44
	5457	Christ raises Lazarus. John 11:43-44
	5458	Christ raises Lazarus. John 14*sic*:43-44
Volume 42:	5818	The stoning of Stephen. Acts 7:59-60
	5834	Philip baptising the eunuch. Acts 8:38

Rembshart. Full name unknown. Dates unknown. Place of birth unknown. 2 prints

Volume 15:	2060	Solomon's temple. 1 Kings 6:33-35
	2063	Solomon's temple. 1 Kings 6:36

Reynolds, Joshua. 1723-1792. Plympton. 3 prints Founder and first President of the Royal Academy of Arts in 1768, to which he gave his lectures published as his "Discourses". See E.Hamilton: "A catalogue of the engraved works of Joshua Reynolds" 2nd ed. 1884 and David Mannings, "Sir Joshua Reynolds a complete catalogue of his paintings", London 2000.

Volume 12:	1752	Samuel. 1 Samuel 3
Volume 27:	3335	Holy Family
Volume 35:	4683	John the Baptist. Luke 1:80

Ricario. Full name unknown. Dates unknown. Place of birth unknown. 1 print

Volume 04:	0675	Joseph and Potiphar's wife. Genesis 39:12

Ricciarelli ?

Volume 37:	5182	Jesus taken down from the cross. Luke 24

Rigaud, Jean F. 1700-1754. Paris, London. en. 1 print

Volume 12:	1691	Delilah & Samson. Judges 16:12

Rominelli. Full name unknown. Dates unknown. Place of birth unknown. 1 print

Volume 16:	2206	Baal. 1 Kings 18:26-28

Rosa, Salvator. 1615-1673. Naples, Rome. et. 13 prints

Volume 03:	0446	Hagar and Ishmael. Genesis 21:17
Volume 04:	0609	Jacob wrestling with the Angel. Genesis 32:24
	0610	Jacob wrestling with the Angel. Genesis 32:24
Volume 13:	1819	David slays Goliath. 1 Samuel 17:51
	1820	David slays Goliath. 1 Samuel 17:15
Volume 23:	2967	Jonah delivered. Jonah 1:15-17
Volume 24:	3078	Tobias & Azarias. Tobit 6
	3079	Tobias & Azarias. Tobit 6:2-6
Volume 34:	4535	Christ's resurrection. Mark 16:1-7
Volume 37:	5031	Prodigal son. Luke 15
	5042	Prodigal son. Luke 15:17-19
	5043	Prodigal son. Luke 15:15-19
	5044	Prodigal son. Luke 15:15-19



photo: Harry Kossuth

BOWYER BIBLE VOLUME 27 PRINT 3335
THE HOLY FAMILY
JOSHUA REYNOLDS

Rotherll. Full name unknown. Dates unknown. Place of birth unknown. 2 prints

Volume 16:	2327	Idols. 2 Kings 17:30-31
	2328	Idols. 2 Kings 17:30-31

Rousselet, Gilles. 1610-1686. Paris. en. 5 prints

Volume 20:	2674	A virtuous woman. Proverbs 31:10
Volume 41:	5708	Peter. Acts 1:13
	5724	Philip. Acts 1:13
	5727	Thomas. Acts 1:13
Volume 44:	6092	St Paul

Rubens, Petrus Paulus. 1577-1640. Cologne, Antwerp, Italy, Paris, England, Madrid. Painter; worked in Antwerp, Italy, Madrid, Paris and England; knighted by Charles I; also a publisher, he was awarded a general privilege by the States General in 1618. See Schneevoogt, "Catalogue des estampes gravées d'après P. P. Rubens". 88 prints

Volume 02:	0194	Cain slaying Abel. Genesis 4:8
	0297	Rainbow. Genesis 8
	0299	Hagar fles away. Genesis 16:6
Volume 03:	0367	Melchizedek. Genesis 14:18
	0465	Abraham sacrificing Isaac. Genesis 22:13
	0468	Abraham sacrificing Isaac. Genesis 22:11-12
Volume 05:	0703	Pharaoh makes Joseph ruler. Genesis 41:43
Volume 07:	1025	Joshua fighting Amalek. Exodus 17:10&12
Volume 10:	1386	People bit by fiery serpents. Numbers 2:6-9
Volume 12:	1695	Cutting off Samson's hair. Judges 16:19
Volume 13:	1815	David slays Goliath. 1 Samuel 17:51
	1821	David plays before Saul. 1 Samuel 16:23
Volume 14:	2005	Solomon's judgement. 1 Kings 3:23-24
Volume 15:	2116	Queen of Sheba & Solomon. 1 Kings 10:1
Volume 16:	2248	Elijah going up into heaven. 2 Kings 2:11
Volume 18:	2510	Ashasuerus offers a golden sceptre to Esther. Esther 5:2
Volume 25:	3153	The high priest coms to Judith. Judith 15:7-8
Volume 27:	3341	Holy Family
	3343	Virgin & Child
	3369	St Matthew. Matthew
	3405	The wise men's offerings. Matthew 2:11
	3406*	The wise men's offerings. Matthew 2:11 see 3409
	3407	The wise men's offerings. Matthew 2:11
	3409*	The wise men's offerings. Matthew 2:11 see 3406
	3433	The wise men's offerings. Matthew 2:11 after Rubens
Volume 28:	3494	Murder of the Innocents. Matthew 2:16
	3510	Flight into Egypt. Matthew 2:21
	3529	Temptation. Titus 3, 1 Peter 3, Matthew 4:1-4
Volume 29:	3731	St Peter with the keys. Matthew 16:18-19
	3753	Paying tribute. Matthew 17:27
Volume 30:	3854	Showing the tribute money. Matthew 22:16-20
	3958	The Passover. Matthew 26:20
	3984	The Lord's supper. Matthew 26:20-29
Volume 31:	3992	The Lord's supper. Matthew 26:20-29
	4019	*St Peter.* Matthew26:75
	4054	Jesus stripped. Matthew 27:29-30
	4058	Jesus stripped. Matthew 27:29-30



photo: Harry Kossuth

BOWYER BIBLE VOLUME 27 PRINT 3369
MATTHEW THE EVANGELIST
PETER PAUL RUBENS

Rubens cont.

	4076	Jesus crucified. Matthew 27:35
	4102	Joseph takes the body of Jesus. Matthew 27:59-60
	4134	Resurrection. Matthew 28:2-4
	4135	Resurrection. Matthew 28:2-4
	4149	Resurrection. Matthew 28:2-4
Volume 32:	4285	St Peter. Mark 3:16
	4291	St James Major. Mark 3:18
	4296	St John. Mark 3:17
	4307	St Andrew. Mark 3:18
	4316	St Philip. Mark 3:18
	4322	St Bartholomew. Mark 3:18
	4328	St Matthew. Mark 3:18
	4334	St Thomas. Mark 3:18
	4339	St James. Mark 3:18
	4344	St Thaddeus. Mark 3:18
	4349	St Simon. Mark 3:18
Volume 34:	4519	Christ taken down. Mark 15:46
	4520	Christ taken down. Mark 15:46
	4563	Holy Family
	4580	The Virgin and child
	4585	*blank*
	4628	Annunciation. Luke 1:28
	4664	Meeting of Mary and Elizabs. Luke 1:40
	4666	Meeting of Mary and Elizabs. Luke 1:40
Volume 35:	4689	The nativity. Luke 2:7
	4730	The adoration of the shepherds. Luke 2:16
	4812	St Anna and St Marian *sic*. Luke 2:36
	4824	Christ in the Temple. Luke 2:46
	4829	Christ in the Temple. Luke 2:46
Volume 36:	4933	Maria Magdalena. Luke 8:2
Volume 37:	5202	Christ sups with two disciples. Luke 24:30
	5203	Christ sups with two disciples. Luke 24:30
	5212	Christ shows his hands and feet. Luke 24:38-40
Volume 38:	5219	Holy Family
	5325	Christ and Nicodemus. John 3:1-21
	5330	Christ ascending into heaven. John 3:13
	5331	Faith in the death of Christ. John 3:14
	5353	Incredulity and confusion of Thomas. John 20:27-28
	5354	Christ the saviour of the world. John 4:42
Volume 39:	5397	The woman taken in adultery. John 8:3
	5398	The woman taken in adultery. John 8:3
Volume 40:	5540	Jesus scourged. John 19:1
	5609	Jesus commends his mother to John. John 19:27
	5612	Jesus commends his mother to John. John 19:25-27
	5621	Jesus pierced. John 19:31-34
Volume 41:	5743	Mary. Acts 1:14
	5750	Matthew's martyrdom. Acts 1:26
	5759	The cloven tongues. Acts 2:1-4
Volume 44:	6161	St Paul. Hebrews
Volume 45:	6207	Jesus the Saviour of the world. 1 John 4:14
	6285	Michael and the angel. Revelations 12:7-8

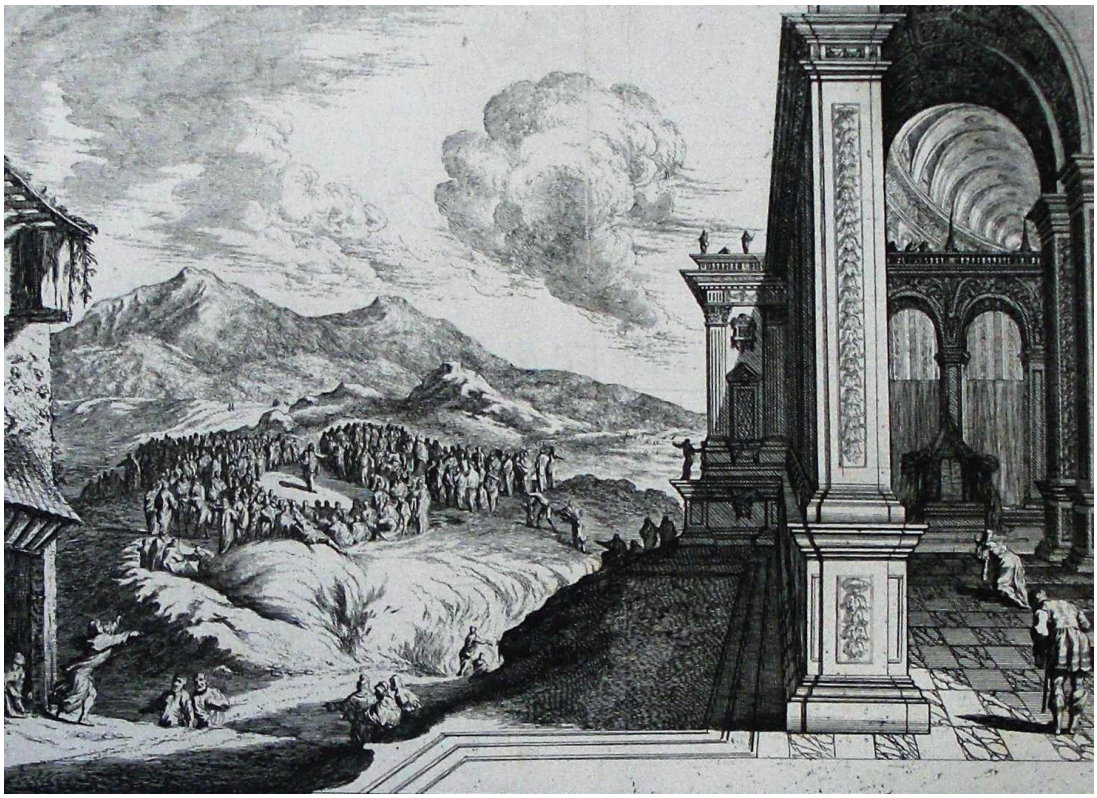

photo: Harry Kossuth

BOWYER BIBLE VOLUME 28 PRINT 3557
SERMON ON THE MOUNT. MATTHEW 5
JOHN RUSSELL

Russell, John. 1744-1806. Guildford. 3 prints
Volume 28: 3557 Sermon on the Mount. Matthew 5
Volume 29: 3775 The king reckons with his servants. Matthew 18:23-35
Volume 31: 4026 Jesus brought before Pilate. Matthew 27:11-14

Ryley, Thomas. Fl.1744-1754. England. mezz. 2 prints
Volume 32: 4242 Christ baptised. Mark 1:9-11
Volume 45: 6279 A woman clothed with the sun and moon. Revelations 12:1-5

Sacchi, Carlo. 1616-1707. Pavia, Rome, Florence. et. 1 print
Volume 02: 0298 Burnt offering. Genesis 8:20&22

Sadeler, Egidius. 6 prints
Volume 02: 0180 Cain & Abel. Genesis 4:1-2
Volume 20: 2717 Mutual love of Christ and his church. Canticles 2:3
Volume 27: 3432 The wise men's offerings. Matthew 2:11 see BM SL,5227.78
3460 The flight into Egypt. Matthew 2:14
Volume 31: 4143 Resurrection. Matthew 28:2-4
Volume 39: 5438 Christ stoned by the Jews. John 10:31-39

Saenredam. ?
Volume 13: 1834 The women dance before Saul. 1 Samuel 18:6-7. From Van Leyden

Sandrart, Joachim De, the elder. 1606-1688. Frankfurt, London, Rome, Amsterdam, Nuremburg. en. et. 35 prints

Volume 01:	0061	The Earth. Genesis 1:11-12
	0074	Sun, Moon & Stars. Genesis 1:16-17
Volume 24:	3065	Tobit burying the dead. Tobit 2:17
	3066	Tobias and the angel. Tobit 3:16
	3100	Tobias and the fish. Tobit 6:4
	3102	Tobias and his wife. Tobit 8:12
	3103	The wedding of Tobias. Tobit 9:6
	3114	Tobit's sight restored. Tobit 11:11-13
Volume 25:	3122	Achior bound. Judith 6:10-13
	3123	Holofernes in the tent. Judith 10:20
	3139	Judith destroys Holofernes. Judith 13:7-10
	3161	Ecclesiasticus
	3175	Baruch
	3204	Susanna falsely accused. Susanna 32-41
	3205	Susanna falsely accused. Susanna 45-47
	3206	Susanna falsely accused. Susanna 51-59
Volume 26:	3239	Sacrilege of Antiochus. Maccabees 1:21-23
	3240	The inhabitants flee from Jerusalem. Maccabees 1:38
	3241	Mattathias *sic* slays a few upon the altar. Maccabees 2:23-24
	3242	Judas pulls down the altar. Maccabees 4:45
	3243	Death of Eleazar. Maccabees 5:46
	3267	The tomb of Jonathan. Maccabees 13:27-30
	3268	Memorial of the acts of Simon. Maccabees 14:25-30
	3274	Death of Timotheus. 2 Maccabees 10:35-36
	3275	Heliodorus' apparition. 2 Maccabees 3:25-26
	3281	Death of Eleazar. 2 Maccabees 6:30
	3282	Death of seven brothers and mother. 2 Maccabees 7
	3298	Antiochus falls from his chariot. 2 Maccabees 9:7-8
	3299	Maccabees protected. 2 Maccabees 10:29-30
	3302	Maccabees lead by an apparition. 2 Maccabees 11:8-11
	3303	Judas avenged. 2 Maccabees 12:5-6
	3306	Death of Menalaus. 2 Maccabees 13:6-7
	3307	Razis casts himself down from the wall. 2 Maccabees 14:43
	3308	An apparition. 2 Maccabees 15:12-16
Volume 43:	5979	Worshipping Diana. Acts 19:23

Santerre, John Baptist. 1651-1717. Magny near Pantoise. 1 print

Volume 25:	3181	Susanna bathing. Susanna 19

Sarle. Full name unknown. Dates unknown. Place of birth unknown. 1

Volume 32:	4177	Holy Family

Sarto. Vanucchi, Andrea, called Del Sarto. 1488-1530. Florence. 2 prints

Volume 20:	2652	Solomon exhorts the study of wisdom. Proverbs 5:1

Schalken, Godfried. 1645-1706. Dordrecht, England, The Hague. 2 prints

Volume 31:	4014	Peter denies Christ. Matthew 26:69-70
	4015	Peter denies Christ. Matthew 26:69-74



photo: Harry Kossuth

BOWYER BIBLE VOLUME 45 PRINT 6273
AN ANGEL AND THE GREAT RED DRAGON. REVELATIONS 10:12
MATTHIAS SCHEITS

Scheits, Matthias. c.1640-1700. Hamburg. et. 22 prints

Volume 05:	0692	Joseph interpreting Pharaoh's dream. Genesis 41:14&43
	0835	Moses and the burning bush. Exodus 3:1-15
Volume 16:	2317	Dead man raised by touching Elisha's bones. 2 Kings 13:21
Volume 30:	3969	Partaking of the Lord's supper. Matthew 26:29
Volume 31:	4041	Pilate washes his hands. Matthew 27:24-25
	4123	The body of Jesus. Matthew 27:59-61
Volume 34:	4609	Angel appearing to Zacharias. Luke 1:9-24
	4667	Meeting of Mary and Elizabs. Luke 1:40
Volume 35:	4742	The adoration of the shepherds. Luke 2:16
Volume 36:	4853	Temptation. Luke 4:1-4
	4896	Christ raising the widow's son. Luke 7
Volume 38:	5292	Christ turns water into wine. John 2:6-10
Volume 40:	5618	Jesus pierced. John 19:31-34
Volume 42:	5833	Simon offering money to be able to confer the Holy Ghost. Acts 8:17-24
	5870	Saul baptised by Ananias. Acts 9:17-18
Volume 45:	6240	John's vision. Revelations 1:12-16
	6247	John ses the throne of God. Revelations 4:2-11
	6267	Destruction after the sounds of the 5th angel. Revelations 9:1-12
	6273	An angel and the great red dragon. Revelations 10:12
	6294	A beast with seven heads &c. Revelations 13
	6317	A new heaven and new earth. Revelations 21

Schellenberg, John Rudolf. 1740-1806. Winterthur, Switzerland. 64 prints

Volume 01:	0122	Temptation. Genesis 2:27
	0174	Adam and Eve expelled. Genesis 3:24
Volume 04:	0623	Meeting of Jacob and Esau. Genesis 33:1&7
	0624	Joseph sold by his brsren. Genesis 37:28
	0625	Reuben finds Joseph not in the pit. Genesis 37:29
	0626	Jacob grieves the loss of his son. Genesis 37:32&34
Volume 05:	0736	Joseph maks himself known. Genesis 45:3&15
	0737	Joseph goes to meet his father. Genesis 46:29
Volume 06:	0974	Egyptians drowned. Exodus 14:27-28
Volume 07:	1019	Moses striking the Rock. Exodus 17:6
Volume 08:	1202	The tabernacle. Exodus 40:34-35
Volume 09:	1368	Destruction of Korah. Numbers 16:31-33
Volume 10:	1491	Moses goes to the mountain of Nebo. Deuteronomy 34:1
Volume 24:	3065	Tobit burying the dead. Tobit 2:17
	3066	Tobias and the angel. Tobit 3:16
	3100	Tobias and the fish. Tobit 6:4
	3102	Tobias and his wife. Tobit 8:12
	3103	The wedding of Tobias. Tobit 9:6
	3114	Tobit's sight restored. Tobit 11:11-13
Volume 27:	3437	The wise men's offerings. Matthew 2:11
Volume 28:	3485	Flight into Egypt. Matthew 2:14
Volume 29:	3714	Walking on the sea. Matthew 14:25-31
	3717	Feeding the multitude. Matthew 14:17-21
	3764	Christ calls little children. Matthew 18:2
	3779	The rich young man. Matthew 19:16-22
Volume 30:	3896	Jesus foretells the destruction of the temple. Matthew 24:1
	3981	The Lord's Supper. Matthew 26:20-29
	3982	Judas sells Christ. Matthew 26:14-16

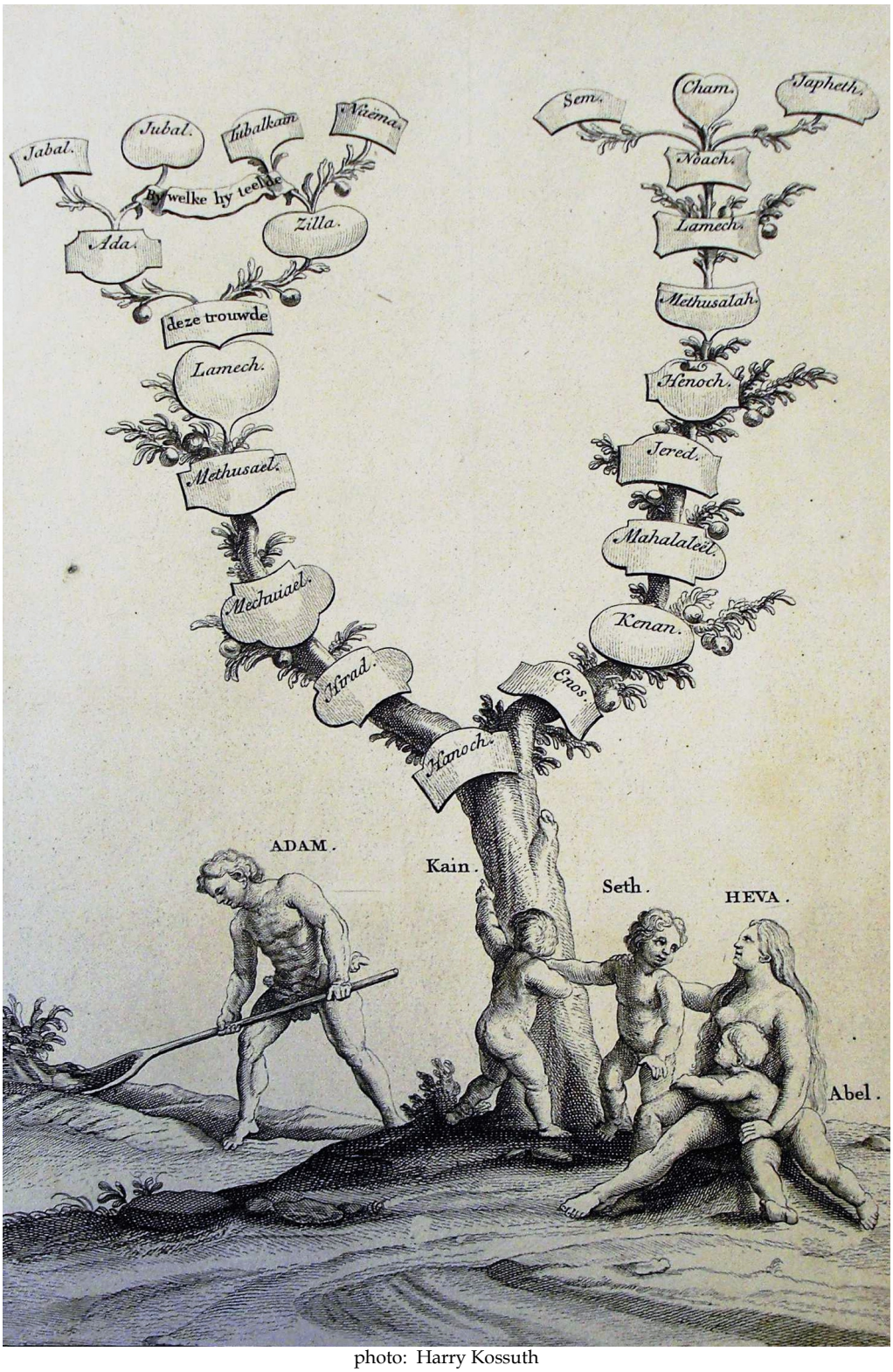

photo: Harry Kossuth

BOWYER BIBLE VOLUME 02 PRINT 0209
GENEALOGICAL TREE. GENESIS 5
PETER SCHENCK

Schellenberg cont.

	3983	Judas betrays Christ. Matthew 2647-50
Volume 31:	3999	Jesus brought before Caiaphas. Matthew 26:57
	4077	Jesus taken into the common hall. Matthew 27:27
	4078	Crucifixion. Matthew 27:35
	4095	A crown of thorns. Matthew 27:29-30
	4127	The body of Jesus. Matthew 27
	4128	The body of Jesus. Matthew 27
Volume 32:	4225	John the Baptist baptising Christ. Mark 1:9-11
	4268	Christ heals uncovering the roof. Mark 2:4
	4274	Christ heals uncovering the roof. Mark 2:4-7
Volume 33:	4438	Christ blesses little children. Mark 10:13-16
	4439	Christ rides into Jerusalem. Mark 11:7-10
	4443	Christ casts out the money changers. Mark 11:15
	4475	Christ at prayer. Mark 14:33
Volume 34:	4515	Christ taken to be crucified. Mark 15:20-21
	4558	Christ's ascension. Mark 16:19
	4638	Annunciation. Luke 1:26
Volume 35:	4677	The meeting of Mary and Elizabs. Luke 1:40
	4710	Angel announcing to the shepherds. Luke 2:8-14
	4717	The Nativity. Luke 2:7
	4810	Christ presented at the Altar. Luke 2:22-25
	4830	Christ in the Temple. Luke 2:46
Volume 36:	4868	Miraculous draught of fishes. Luke 5:6-9
	4959	Martha and Mary. Luke 10:38-42
	4971	The good Samaritan. Luke 10:33-34
Volume 37:	5055	Prodigal son's return. Luke 15:20-22
	5205	Christ sups with two disciples. Luke 24:15
Volume 38:	5296	Christ turns water into wine. John 2:6-10
	5347	Christ and the woman of Samaria. John 4:5-26
Volume 39:	5373	Christ heals the sick. John 5:2-8
	5436	Christ heals the blind. John 9:1-7
	5463	Christ raises Lazarus. John 11:44
	5484	Christ washs his disciples feet. John 13:5-9
Volume 40:	5530	Peter's denial. John 18:16:18
	5549	Jesus scourged. John 19:1
	5550	Jesus wearing the crown of thorns. John 19:5
	5658	The incredulity of Thomas. John 20:26-29
Volume 41:	5780	Peter and John. Acts 3:1-8
Volume 42:	5821	The stoning of Stephen. Acts 7:58-60
	5852	The conversion of Saul. Acts 9:3-7

Schenchzer. Full name unknown. Dates unknown. Place of birth unknown. 2 prints

Volume 13:	1853	David in the cave at En-gedi. 1 Samuel 24:3
Volume 14:	2053	Solomon's Temple. 1 Kings 4-6

Schenck, Peter. 1645-c.1715. Elberfeld in Germany, Amsterdam. en col. mezz. 25 prints

Volume 02:	0209	Genealogical Tree. Genesis 5
	0221	Plan of the Ark. Genesis 6
	0223	Plan of the Ark. Genesis 6
Volume 03:	0366	Melchizedek. Genesis 14:18
Volume 04:	0644	Rachel's grave. Genesis 35:19-20



photo: Harry Kossuth

BOWYER BIBLE VOLUME 3 PRINT 424
LOT AND HIS DAUGHTERS. GENESIS 19:33
ROBERDA SERZ

Schenck cont.

Volume 05:	0783	A cave. Genesis 50:20
Volume 06:	0855	Gen. Tree. Exodus 6:16
	0951	Setting aside the firstlings. Exodus 13:12-13
Volume 07:	1133	Worshipping the calf. Exodus 32:5-8
Volume 08:	1148	Twelve tables of stone. Exodus 34:8-21
Volume 09:	1279	Cleansing the leper. Leviticus 14:4
Volume 10:	1392	People bit by fiery serpents. Numbers 21:6-9
	1467	Divers laws divorcing the wife. Deuteronomy 24:1
	1469	Laws. Deuteronomy 25:7
	1474	Idols. Deuteronomy 29:15-17
Volume 13:	1791	Carmel. 1 Samuel 15:12
	1883	David & Abiathar. 1 Samuel 30:7-8
Volume 17:	2365	The sepulchre of Josiah. 2 Kings 23:30
Volume 18:	2482	Keeping the feast of the tabernacles. Nehemiah 8:16-17
Volume 20:	2740	Pride of women. Isaiah 3:16-24
Volume 22:	2838	Cherubim. Ezekiel 1
Volume 23:	3024	Candlesticks of gold. Zachariah 4:2-3
	3026	Candlesticks of gold. Zachariah 4::2
Volume 30:	3951	The palace of Caiaphas. Matthew 26:35
	3952	The palace of Caiaphas. Matthew 26:35

Schetts Schects. Full name unknown. Dates unknown. Place of birth unknown. 1 print

Volume 26:	3289	Torture and death of the seven brothers. 2 Maccabees 7

Schiavone, Andrea, called Meldolla. 1522?-1582. Sebenico in Dalmatia, Venice. et. 1 print

Volume 40:	5635	Jesus buried. John 19:38-42

Schick ?

Volume 11:	1606	Barak finds Sisera dead. Judges 4:22

Schidone Schedoni, Bartolomeo. c.1560?-1616?. Modena, Parma. et. 1 print

Volume 31:	4101	Joseph takes the body of Jesus. Matthew 27:59-60

Schien. Full name unknown. Dates unknown. Place of birth unknown. 1 print

Volume 40:	5581	Jesus bearing his cross. John 19:17

Schryver. Full name unknown. Dates unknown. Place of birth unknown. 1 print

Volume 06:	0950	Map of Jordan. Exodus 12:37

Sebastiano, Fra Sebastiano del. 1485-1547. Venice. 1 print

Volume 39:	5384	Christ feeds the multitude. John 6:13

Sedlezky Sadlezky 11

Volume 02:	0304	Rainbow. Genesis 9:12&17
Volume 03:	0382	Abraham sacrifice. Genesis 15:9&11
	0412	Destruction of Sodom. Genesis 19:26
Volume 06:	0952	Pillar of fire. Exodus 13:21
	0954	Pillar of fire. Exodus 13:21-22
Volume 08:	1262	Vessels to be purified. Leviticus 11:20-32
Volume 09:	1324	Trial of jealousy. Numbers 5:17-28
Volume 13:	1869	Nabal dies. 1 Samuel 25:37-38



photo: Harry Kossuth

BOWYER BIBLE VOLUME 27 PRINT 3459
REST ON THE FLIGHT INTO EGYPT. MATTHEW 2:14
FRANCESCO SOLIMENA, CALLED L'ABATE CICCIO

Sedlezky cont.

Volume 16:	2205	Elijah reproving Ahab. 1 Kings 18:18
	2261	Elisha healing the waters. 2 Kings 2:19-22
	2281	Elisha feeds the 100 men. 2 Kings 4:42-44
Volume 28:	3612	The sick let down from the roof. Mark 2:4

Serz, Roberda ?. Full name unknown. Dates unknown. Place of birth unknown. 1 print

Volume 03:	0424	Lot and his daughters . Genesis 19:33

Shabache. Full name unknown. Dates unknown. Place of birth unknown. 1 print

Volume 17:	2356	Manasseh's idolatry. 2 Kings 21:3

Smirke, Robert. 1782-1845. Wigton. 3 prints

Volume 19:	2592	David playing the Harp
Volume 34:	4547	Christ's ascension. Mark 16:5
Volume 36:	4944	The Transfiguration. Luke 9:29-32

Smith. Full name unknown. Dates unknown. Place of birth unknown. 1 print
Volume 34: 4568 The Virgin and child

Snell. Full name unknown. Dates unknown. Place of birth unknown. 1 print
Volume 26: 3237 Alexander reigns instead of Darius. Maccabees 1:1

Solimene Solimena, Francesco, called L'Abate Ciccio. 1657-1747. Naples. 1 print
Volume 27: 3459 The flight into Egypt. Matthew 2:14

Soye. Full name unknown. Dates unknown. Place of birth unknown. 1 print
Volume 25: 3137 Jusith destroys Holofernes. Judith 13:7-10

Soyer. Full name unknown. Dates unknown. Place of birth unknown. 5 prints
Volume 02: 0257 Deluge. Genesis 7:21-22
Volume 03: 0472 Abraham sacrificing Isaac. Genesis 22:9&13
0473 Abraham sacrificing Isaac. Genesis 22:9&13
Volume 04: 0540 Isaac blessing Jacob. Genesis 27:30
Volume 25: 3137 Judith destroys Holofernes. Judith 13:7-10

Spada, Lionello. 1576-1622. Bologna. 2 prints
Volume 37: 5052 Prodigal son's return. Luke 15

Spagnoletto, Josef Ribera. 1589-1656. Xativa in Valencia. 1 print
Volume 04: 0677 Pharoah's *sic* butler & baker in prison. Genesis 40:6&9

Spellingen. Full name unknown. Dates unknown. Place of birth unknown. 12 prints
Volume 07: 1024 Joshua fighting Amalek. Exodus 17:12
1037 Eagles nest. Exodus 19:4
Volume 08: 1229 Beasts to be eaten. Leviticus 11:2
1237 Beasts not to be eaten. Leviticus 11:6
Volume 10: 1443 God's dealings. Deuteronomy 8:7
Volume 13: 1810 Goliath & David. 1 Samuel 17:4-7
Volume 14: 1928 Rabbah's crown given to David. 2 Samuel 12:30
Volume 17: 2424 The death of Jehoram. 2 Chronicles 21:18-19
Volume 19: 2582 Job's old age. Job 42:17-18
2604 David prays in distress. Psalms 22:21-22
Volume 28: 3628 The woman with the issue. Matthew 9:20-22
Volume 36: 4905 Christ raises the widow's son. Luke 7:12-15

Sperling, Jerome. 1693-1777. Augsbourg. 23 prints
Volume 01: 0111 Adam giving names. Genesis 2:16-17
0158 Adam and Eve. Genesis 3:7
Volume 02: 0184 Cain & Abel make an offering. Genesis 4:3-7
Volume 03: 0436 Abimelech restors Sarah. Genesis 20:16
Volume 04: 0516 Esau and Jacob. Genesis 25:34
0589 Jacob and cattle. Genesis 30:37
Volume 05: 0728 Joseph making himself known. Genesis 45:2-3-14-15
Volume 06: 0936 The Passover. Exodus 12:8
0937 The Passover. Exodus 12:8-10
Volume 07: 1052 Worshipping the glory of God. Exodus 24:10
1058 Offerings of the Israelites. Exodus 25:4-5



photo: Harry Kossuth

BOWYER BIBLE VOLUME 34 PRINT 3399
THE ANGEL APPEARS UNTO JOSEPH. MATTHEW 1:20
JACQUES STELLA

Sperling cont.

	1116	Preparing the altar. Exodus 30:34-35
Volume 08:	1219	Burnt offering consumed. Leviticus 9:24
	1237	Beasts not to be eaten. Leviticus 11:6
	1273	Purification of women. Leviticus 12:6
Volume 09:	1276	Examining the leper. Leviticus 13:38-44
	1294	Deformity not to offer sacrifice. Leviticus 21:18-20
Volume 10:	1442	God's dealings. Deuteronomy 8:4
	1465	Divers laws. Deuteronomy 22:13-21
Volume 12:	1701	Samson's death. Judges 16:29-30
Volume 22:	2844	Battering ram. Ezekiel 4:1-2-3
Volume 23:	2917	Daniel his adversaries destroyed. Daniel 6:24
Volume 29:	3807	Christ heals the blind. Matthew 20:30-34
Volume 39:	5459	Christ raises Lazarus. John 11:44

Steinbergin Steinbergen. Full name unknown. Dates unknown. Place of birth unknown. 1 print

Volume 15:	2123	Map. 1 Kings 10:11-12

Stella, Jacques

Volume 27:	3390	Joseph & Mary. Matthew 1:18
Volume 34:	4634	Annunciation. Luke 1:28
	3399	The angel appearing unto Joseph. Matthew 1:20
	3441	The wise men's offerings. Matthew 2:11
	3465	The flight into Egypt. Matthew 2:14
Volume 35:	4693	The nativity. Luke 2:7
	4695	The nativity. Luke 2:7-16
	4696	The nativity. Luke 2:7-16
	4713	Angel announcing to the shepherds. Luke 2:8-9
	4778	The Circumcision. Luke 2:21
	4790	Christ presented at the Altar. Luke 2:21-28
	4816	Christ in the Temple. Luke 2:46-49
	4833	Christ in the Temple. Luke 2:46-49
Volume 41:	5762	The cloven tongues. Acts 2:1-4

Stephanus. Etienne Delaune, called. Dates unknown. Place of birth unknown. 5 prints

Volume 01:	0101	Creation. Genesis 2:7
Volume 03:	0362	Abraham & Lot. Genesis 13:8&11
	0421	Destruction of Sodom. Genesis 19:23&26
	0504	Meeting of Isaac and Rebekah. Genesis 24:62&67

Stothard, Thomas. 1755-1834. London. et. 11 prints

Volume 04:	0544	Jacob's Dream. Genesis 28:12
Volume 08:	1206	Moses and Aaron

Note in margin in pencil by Heywood: N° 1206 This drawing was made by Mr Stothard before Mr Maclin *sic* had fixed with Mr Loutherbourg to do the drawings for the head and tail pieces generally and which he afterwards did for the whole of the remaining parts of the work amounting in number to 113

	1207	Moses and Aaron
Volume 12:	1717	Ruth gleaning. Ruth 2:5-6
Volume 19:	2591	David playing upon the Harp
Volume 23:	2988	Weapons of war beaten into instruments of husbandry. Micah 4:3



photo: Harry Kossuth

BOWYER BIBLE VOLUME 45 PRINT 6239
THE VISION OF JOHN THE DIVINE. REVELATIONS 1
THOMAS STOTHARD

Stothard cont.

Volume 28:	3514	Preaching of S[t] John. Matthew 3:1
Volume 31:	4097	Crucifixion. Matthew 27:58-59
Volume 32:	4250	Christ baptised. Mark 1:9-11
Volume 35:	4701	Angel announcing to the shepherds. Luke 2:8-9
Volume 45:	6239	John's vision. Revelations 1

Stradanus Strada, John. 1536-1605. Bruges. 26 prints

Volume 20:	2677	A good wife. Proverbs 31:20-22
Volume 28:	3545	Simon Peter & Andrew with Christ. Matthew 4:18-20
Volume 29:	3689	The head of John the Baptist. Matthew 14:6-11
	3771	The king reckons with his servants. Matthew 18:23
	3774	The king reckons with his servants. Matthew 18:23-27
Volume 30:	3950	Visiting the prisoner. Matthew 25:36
	3956	Judas sells Jesus. Matthew 26:14-16
Volume 32:	4223	John the Baptist. Mark 1:3-6
Volume 33:	4358	Christ stills the tempest. Mark 4:37-38
Volume 37:	5189	The intombing of Christ. Luke 23:52-55
Volume 39:	5492	Christ accuses Judas. John 13:21-29
Volume 40:	5533	Jesus arraigned before Pilate. John 18:28-30
Volume 41:	5760	The cloven tongues. Acts 2:1-4
	5766	The cloven tongues. Acts 2:1-4
Volume 42:	5876	Cornelius and the angel. Acts 10:1-8
	5880	Peter's vision. Acts 10:11-16
	5884	Cornelius worshipping Peter. Acts 10:24-48
	5894	Herod kills James. Acts 12:1-4
	5902	Peter delivered out of prison. Acts 12:2-9
	5907	Sergius Paulus and Elymas the Sorcerer. Acts 13:6-12
	5924	Paul heals the cripple. Acts 14:8-10
	5938	Paul preachs to the women. Acts 16:12-15
	5947	The prison doors opened. Acts 16:26-29
Volume 43:	5973	The evil spirits flee after the Jews. Acts 19:11-16
	5993	Paul pleading his cause. Acts 23:1

Straden. Full name unknown. 1536-unknown. Brussels. 3 prints

Volume 21:	2774	Christ foretold. Isaiah 53
Volume 25:	3167	Reminded of death. Ecclesiasticus 41
Volume 29:	3686	The daughter of Herodias dancing. Matthew 14:6
Volume 30:	3974	Partaking of the Lord's supper. Matthew 26:21-29

Stranger. Full name unknown. Dates unknown. Place of birth unknown. 1 print

Volume 39:	5371	The day of resurrection. John 5:29

Stridback. Full name unknown. Dates unknown. Place of birth unknown. 4 prints

Volume 09:	1292	Forbidden intercourse ?. Leviticus 19:19
	1296	Offering a sheaf. Leviticus 23:10
	1311	Order of twelve Tribes. Numbers 2:1-32
	1312	Order of twelve Tribes. Numbers 2:4-32

Strubi. Full name unknown. Dates unknown. Place of birth unknown. 1 print

Volume 40:	5556	Jesus. John 19:5



photo: Harry Kossuth

BOWYER BIBLE VOLUME 25 PRINT 3167
MEMENTO MORI. ECCLESIASTICUS 41
STRADEN

Suavius Suanius, Lambert. Fl.1540-1559. Liège. en. 1 print
Volume 39: 5449 Christ raises Lazarus. John 11:44

Suemeran. Full name unknown. Dates unknown. Place of birth unknown. 11 prints
Volume 32: 4283 St Peter . Mark 3
4289 St James Major. Mark 3
4294 St John. Mark 3
4305 St Andrew. Mark 3
4315 St Philip. Mark 3
4320 St Bartholomew. Mark 3
4326 St Matthew. Mark 3:18
4332 St Thomas. Mark 3:18
4337 St James. Mark 3:18
4342 St Thaddeus. Mark 3:18
4347 St Simon. Mark 3:18

Sueur, Eustachius Le. 1617-1655. Paris. 6 prints
Volume 03: 0444 Abraham casts out Hagar and Ishmael. Genesis 21:14
Volume 15: 2115 Queen of Sheba & Solomon. 1 Kings 10:1-10
Volume 17: 2413 Queen of Sheba and Solomon. 2 Chronicles 9:1
2414 Queen of Sheba and Solomon. 2 Chronicles 9:1

Sueur cont.
Volume 43: 5974 The Jews burning their books before Paul. Acts 19:19
Volume 44: 6169 What faith is. Hebrews 11:3-4

Surtos. Full name unknown. Dates unknown. Place of birth unknown. 1 print
Volume 31: 4096 Crucifixion. Matthew 27:58-59

Syker. Full name unknown. Dates unknown. Place of birth unknown. 1 print
Volume 06: 0881 Lice. Exodus 8:16

Tardieu, Nicolas Henri. 1674—1749. Paris. en. 14 prints
Volume 32: 4281 St Peter. Mark 3:16
4287 St James Major. Mark 3:17
4292 St John. Mark 3:17
4303 St Andrew. Mark 3:18
4312 St Philip. Mark 3:18
4318 St Bartholomew. Mark 3:18
4324 St Matthew. Mark 3:18
4330 St Thomas. Mark 3:18
4335 St James. Mark 3:18
4340 St Thaddeus. Mark 3:18
4345 St Thaddeus *Simon?*. Mark 3:18
Volume 34: 4586 The Virgin
Volume 42: 5950 Paul casts out the spirit of divination. Acts 16:18
Volume 44: 6136 St Paul. 2 Thessalonians

Tempesta, Antonio. Tempesta's Bible.. 1555-1630. Florence, Rome. en. et. 11 prints
Volume 06: 0963 Israelites passing the Red Sea. Exodus 14:22
Volume 07: 1022 Joshua fighting Amalek. Exodus 17:10&13
Volume 08: 1151 Moses delivering the Tables. Exodus 34:29
Volume 11: 1546 Battle between Joshua and the five kings. Joshua 10:11
Volume 12: 1641 Gael's conspiracy. Judges 9:32-33
Volume 14: 1959 Death of Absalom. 2 Samuel 18:9-14
Volume 18: 2473 Building the wall. Nehemiah 4:16-17
Volume 25: 3145 Judith destroys Holofernes. Judith 13:7-10
Volume 41: 5749 Matthew's martyrdom. Acts 1:26
Volume 44: 6130 1 Thessalonians
6141 St Paul. 1 Timothy

Teniers, David, the younger. 1610-1690. Antwerp, Brussels. et. 1 print
Volume 35: 4847 The prodigal son. Luke 13:13

Thelott, Jacob Gottlieb. Fl. 1730. German. 18 prints
Volume 09: 1300 A curse. Leviticus 26:16
1326 Dedication of the Altar. Numbers 7:84-86
1373 The plague staid by Moses. Numbers 16:47-49
Volume 10: 1397 Balaam smiting his Ass. Numbers 22:28-30
1482 Song of Moses sheep and cows. Deuteronomy 32:13-15
1483 Gloating. Deuteronomy 32:15
1484 Burning with anger. Deuteronomy 32:24-33
Volume 13: 1837 Saul attempts to smite David. 1 Samuel 18:9-11
Volume 14: 1944 Absalom his hair cut off. 2 Samuel 14:26



photo: Harry Kossuth

BOWYER BIBLE VOLUME 3 PRINT 444
ABRAHAM CASTS OUT HAGAR AND ISHMAEL. GENESIS 21:14
EUSTACHIUS LE SUEUR

Thelott cont.

	1989	David's advanced age. 1 Kings 1:2
Volume 15:	2124	Presents from the Queen of Sheba. 1 Kings 10:11-12
Volume 16:	2276	Elisha raises the child. 2 Kings 4:33
Volume 18:	2558	The power of God. Job 28:18
Volume 19:	2608	Uncertainty of life. Psalms 37:2
Volume 21:	2762	Thrashing grain. Isaiah 28:25-28
	2793	Balm in Gilead. Jeremiah 8:22
Volume 29:	3748	Christ heals the lunatic. Matthew 17:15-16
Volume 43:	6032	Grafting olive trees. Romans 11:17-18

Therdora. Full name unknown. Dates unknown. Place of birth unknown. 11

Volume 41:	5710	Peter. Acts 1:13
	5712	James Major and Minor martyrdom. Acts 1:13
	5715	John's martyrdom. Acts 1:13
	5722	Andrew's martyrdom. Acts 1:13
	5726	Philip's martyrdom. Acts 1:13
	5731	Bartholomew. Acts 1:13
	5734	Matthew's martyrdom. Acts 1:13
	5737	James's martyrdom. Acts 1:13
	5739	Simon. Acts 1:13
	5748	Matthew's martyrdom. Acts 1:26

Thornhill, James. 1676-1734. Weymouth. 10 prints

Volume 42:	5854	The conversion of Saul. Acts 9:3-7
	5856	The conversion of Saul. Acts 9:3-6
	5912	Elymas struck blind. Acts 13:11
	5931	The Lystrians bring sacrifices to Paul and Barnabas. Acts 14:13-15
	5948	The prison doors opened. Acts 16:29-31
Volume 43:	5958	Paul preaching on Mars hill. Acts 17:22-31
	5975	The Jews burning their books before Paul. Acts 19:19
	5997	Paul almost persuaded. Acts 26:28
	6012	Paul after shipwreck. Acts 28:1-6
	6019	Paul and the Viper. Acts 28:3-5

Henry Tresham. 1751–1814. British. 4 prints

Volume 01:	0125	Creation. Genesis 2:21-22
Volume 03:	0396	Abraham and the Angel. Genesis 18:8
	0405	Lot's escape. Genesis 19:15&17
Volume 38:	5321	Christ and Nicodemus. John 3:2-3

Tintoretto, Jacopo. 1519-1594. Venice. 4 prints

Volume 33:	4371	Head of John the Baptist. Mark 6:27-28
Volume 34:	4531	Christ laid in the Sepulchre. Mark 15:46-47
Volume 38:	5283	Christ turns water into wine. John 2
Volume 40:	5627	Jesus buried. John 19:38-39

Titian. Vecelli da Cadore, Tiziano, called. 1477-1576. Friuli. 12 prints

Volume 02:	0193*	Cain slaying Abel. Genesis 4:8&15 see 0196
	0196*	Cain slaying Abel. Genesis 4:8&15 see 0193
Volume 12:	1694	Putting out Samson's eyes. Judges 16:21



photo: Harry Kossuth

BOWYER BIBLE VOLUME 03 PRINT 405
LOT'S ESCAPE FROM SODOM. GENESIS 19:15&17
HENRY TRESHAM

Titian cont.

Volume 25:	3186	Susanna bathing. Susanna 19-30
Volume 28:	3533	Temptation. Matthew 4:3
Volume 37:	5084	Christ heals the lepers. Luke 17:12-14
	5200	Christ sups with two disciples. Luke 24:30
	5209	Christ sups with two disciples. Luke 24:30
Volume 38:	5293	Christ turns water into wine. John 2:6-10
	5323	Christ and Nicodemus. John 3:1-21
Volume 40:	5583	Jesus bearing his cross. John 19:17

Tyroff, Martin. 1704-1759. Lived at Nuremburg. 89 prints

Volume 01:	0121	Creation of Eve. Genesis 2:21-22
	0168	Adam and Eve clothed. Genesis 3:21
Volume 02:	0247	The Ark. Genesis 7:11
	0310	Noah drunk. Genesis 9:20&21
	0327	Building the Tower of Babel. Genesis 11:3
Volume 03:	0477	Abraham sacrificing Isaac. Genesis 22:13
Volume 04:	0548	Jacob's Dream. Genesis 28:12
	0568	The stone of Bsel. Genesis 28:19
	0584	Reuben and Leah. Genesis 30:14
	0587	Jacob and cattle. Genesis 30:32-33
	0604	Jacob's complaint of Laban. Genesis 31:39-40
	0607	Jacob's present to Esau. Genesis 32:14-15
	0635	Jacob buys a field from Hamor. Genesis 33:19, 34:25
	0642	Burial of Deborah. Genesis 35:4&8
	0651	Joseph sold to the Ishmaelites. Genesis 37:25
	0652	Joseph sold to the Ishmaelites. Genesis 37:25
Volume 05:	0685	Pharaoh's dream. Genesis 41:5&27
	0741	Joseph goes to meet his father. Genesis 46:8-27
	0765	Judah and his colt. Genesis 49:11-12
	0770	Dan as a serpent. Genesis 49:17
	0776	Naphtali. Genesis 49:21
	0832	Moses and his flock. Exodus 3:1
Volume 06:	0851	Pharaoh adds to the work of the Israelites. Exodus 7:7-12
	0915	Wheat & Rye not smitten. Exodus 9:32
	0917	Locusts. Exodus 10:4
	0934	The Passover. Exodus 12:8
	0938	The Passover. Exodus 12:11
	0939	The Passover. Exodus 12:22
	0949	Children of Israel come to Succoth. Exodus 12:37
	0960	Israelites passing the Red Sea. Exodus 14:16
	0961	Israelites passing the Red Sea. Exodus 14:16
	0962	Israelites passing the Red Sea. Exodus 14:16
	0976	Egyptians drowned. Exodus 14:27-28
Volume 07:	1060	An ark of Shittim wood. Exodus 25:10
	1062	An ark of Shittim wood. Exodus 25:10
	1071	The Table with the furniture. Exodus 25:23&25
	1082	Altars of Shittim wood. Exodus 27:1&8
	1085	Altars of Shittim wood. Exodus 27:1&9
	1086	Altars of Shittim wood. Exodus 27:1&8
	1087	Altars of Shittim wood. Exodus 27:1&8
	1089	Measure of the court. Exodus 27:9&19



photo: Harry Kossuth

BOWYER BIBLE VOLUME 1 PRINT 33
THE ELEMENTS: AIR. GENESIS 1
VESSCHIR

Tyroff cont.

	1090	Measure of the court. Exodus 27:9&19
	1103	Preparing a sacrifice. Exodus 29:21
	1113	Preparing an altar. Exodus 30:3-4
	1114	Preparing the altar. Exodus 30:34-35
	1124	Making the golden calf. Exodus 32:4
Volume 08:	1165	Building the Tabernacle. Exodus 38:24
	1208	Offering the sacrifices. Leviticus 1:3
	1209	Medallions. Leviticus 1:2-3
	1215	Burnt offering by Aaron's sons. Leviticus 3:4-17
	1233	Beasts to be eaten. Leviticus 11:3
	1234	Beasts not to be eaten. Leviticus 11:4
	1236	Beasts not to be eaten. Leviticus 11:5
	1238	Unclean animals. Leviticus 11:1
	1241	Birds not to be eaten. Leviticus 11:13
	1242	Birds not to be eaten. Leviticus 11:13
	1251	Birds not to be eaten. Leviticus 11:17
Volume 09:	1304	The people numbered. Numbers 1:45-46
	1313	Order of twelve Tribes. Numbers 2:4-32
	1314	Order of twelve Tribes. Numbers 2:1-32

Tyroff cont

	1316	Numbering the people. Numbers 3:39-43
	1339	Manna loathed. Numbers 11:6-9
	1360	Meat and drink offerings. Numbers 15:6-9
Volume 10:	1409	Lions. Numbers 23:24
	1429	The allotment to the Levites. Numbers 35:45
	1434	The Amorites come out of the mountains. Deuteronomy 1:44
	1466	Divers laws stoning the offender. Deuteronomy 22:20-21
	1470	Laws. Deuteronomy 28:21-22
	1471	Locust. Deuteronomy 28:38-42
Volume 11:	1509	Covenant between Rahab and the spies. Joshua 2:9-24
	1510	Joshua comes to Jordan. Joshua 3:4-14
	1520	Circumcision. Joshua 5:2-3
	1527	Taking of Jericho. Joshua 6:20
	1545	Battle between Joshua and the five kings. Joshua 10:11
Volume 12:	1674	Samson destroying the lion. Judges 14:5-6
	1675	Samson finds honey in the lion. Judges 14:8
	1678	Samson's fire brand. Judges 15:4-5
Volume 14:	1973	David's psalm of thanksgiving. 2 Samuel 22:8-16
	1980	David numbers the people. 2 Samuel 24:9
Volume 15:	2158	Jeroboam's hand withered. 1 Kings 13:4-6
	2166	Prophet slain by a lion. 1 Kings 13:24-28
	2184	Widow's cruse of oil. 1 Kings 17:14-16
Volume 16:	2318	Dead man raised by touching Elisha's bones. 2 Kings 13:20-21
Volume 19:	2560	Job said "I shall die in my nest". Job 29:18
	2628	The power of God. Psalms 104:2-3
Volume 20:	2653	Solomon exhorts chastity. Proverbs 5:19
Volume 23:	2912	Daniel's in the lion's den. Daniel 6:23
Volume 42:	5915	Elymas struck blind. Acts 13:11

Urbino Urbinus. Vite, Timoteo della, da. 1470-1524. Urbino. 2 prints

Volume 27:	3336	Holy Family
Volume 31:	4104	Joseph takes the body of Jesus. Matthew 27:59-61
	4105	Joseph takes the body of Jesus. Matthew 27:59-61
Volume 40:	5645	Jesus and Mary at the sepulchre. John 20:11-17

Valentin. Full name unknown. Dates unknown. Place of birth unknown. 8 prints

Volume 25:	3200	Susanna falsely accused. Susanna
Volume 27:	3365	St Matthew. Matthew
Volume 30:	3856	Showing the tribute money. Matthew 22:19-21
Volume 31:	4048	Showing the tribute money. Matthew 22:19-21
Volume 32:	4199	St Mark
Volume 34:	4587	St Luke
	4590	St Luke
Volume 38:	5247	St John

Vandyck, Anthony. 1599-1641. Antwerp, Italy, London. et. 11 prints

Volume 05:	0795	Moses in the bulrushes. Exodus 2:3
Volume 27:	3333	The four Evangelists
Volume 29:	3750	Christ heals the lunatic. Matthew 17:14-15
Volume 31:	4037	The burial of Jesus. Matthew 27:59-61
	4074	Jesus crucified. Matthew 27:35

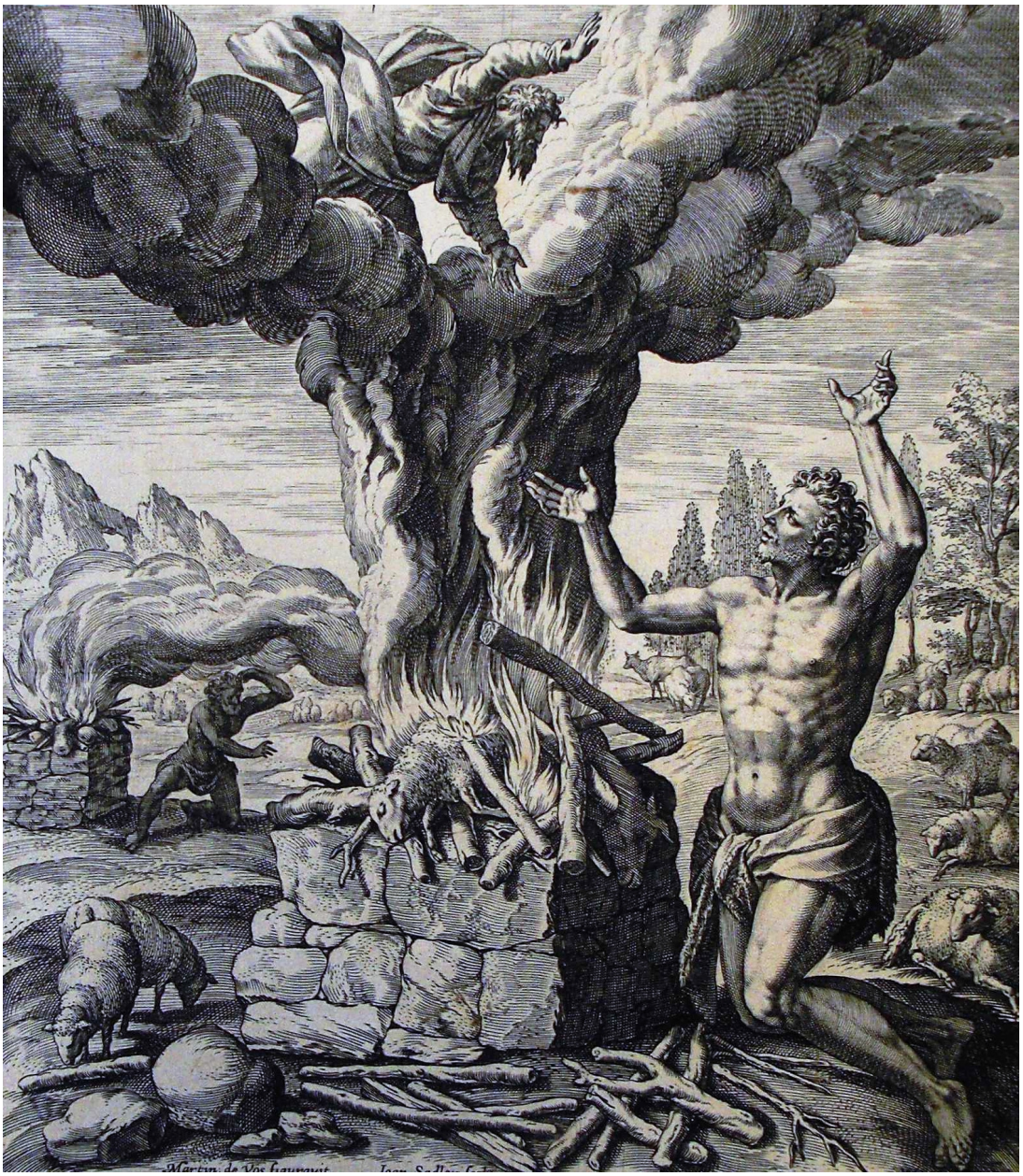

photo: Harry Kossuth

BOWYER BIBLE VOLUME 2 PRINT 182
THE OFFERINGS OF CAIN & ABEL. GENESIS 4:3-7
MAARTEN DE VOS

Vandyck cont.

	4114	Joseph takes the body of Jesus. Matthew 27:59-60
	4126	The body of Jesus. Matthew 27:59-61
Volume 40:	5595	Jesus bearing his cross. John 19:17
	5623	Jesus pierced. John 19:25-30
	5643	Jesus and Mary. John 20:17
	5647	Jesus and Mary Magdalene. John 20:14-26

Vanloo Vanlos, James. 1614-1670. Sluys, Holland. 3 prints
Volume 13: 1914 David and Bathsheba. 2 Samuel 11:2
Volume 27: 3387* Joseph & Mary. Matthew 1:18 see 3388
3388* Joseph & Mary. Matthew 1:18 see 3387

Velde Veldt, Esaias van de. 1590-1630. Leyden, Haarlem, The Hague. en. et. 1 print
Volume 24: 3064 Tobit and his wife. Tobit 2:12-14
Volume 27: 3467 The flight into Egypt. Matthew 2:13-14

Velett. Full name unknown. Dates unknown. Place of birth unknown. 1 print
Volume 24: 3080 Tobias & Azarias. Tobit 6:2-4

Venderovoff. Full name unknown. Dates unknown. Place of birth unknown. 1 print
Volume 04: 0674 Joseph and Potiphar's wife. Genesis 39:12

Venit. Full name unknown. Dates unknown. Place of birth unknown. 1 print
Volume 38: 5234 Holy Family

Verdier. Full name unknown. Dates unknown. Place of birth unknown. 3 prints
Volume 18: 2503 Mordecai sits in the king's temple. Esther 2:19
2517 Mordecai honoured by Haman. Esther 6:11
2523 Asahuerus finds Haman with Esther. Esther 7:8

Vericht. Full name unknown. Dates unknown. Place of birth unknown. 1 print
Volume 31: 4115 Joseph takes the body of Jesus. Matthew 27:59-61

Veronese. Full name unknown. 1635-unknown. Bologna. 19 prints
Volume 02: 0255 Deluge. Genesis 7:21-22
Volume 03: 0393 Abraham and the Angel. Genesis 18:2&5
Volume 05: 0802 Moses in the bulrushes. Exodus 2:5-6
0807 Moses in the bulrushes. Exodus 2:6
Volume 14: 2006 Solomon's judgement. 1 Kings 3:23-25
Volume 27: 3411 The wise men's offerings. Matthew 2:11
3428 The wise men's offerings. Matthew 2:11
Volume 30: 3955 The poor ye have always with you. Matthew 26:11
Volume 34: 4627 Annunciation. Luke 1:28
Volume 35: 4789 Christ presented at the Altar. Luke 2:21-23
Volume 36: 4856 Levi's feast. Luke 5:29
4922 Christ anointed by Mary Magdalene. Luke 7:37-38
Volume 37: 5127 The Passover. Luke 22:14
Volume 38: 5284 Christ turns water into wine. John 2:1-10
5285 Christ turns water into wine. John 2:6-10
Volume 39: 5402 The woman taken in adultery. John 8:3
5488 Christ anointed by Mary. John 12:3
Volume 40: 5579 Jesus bearing his cross. John 19:17

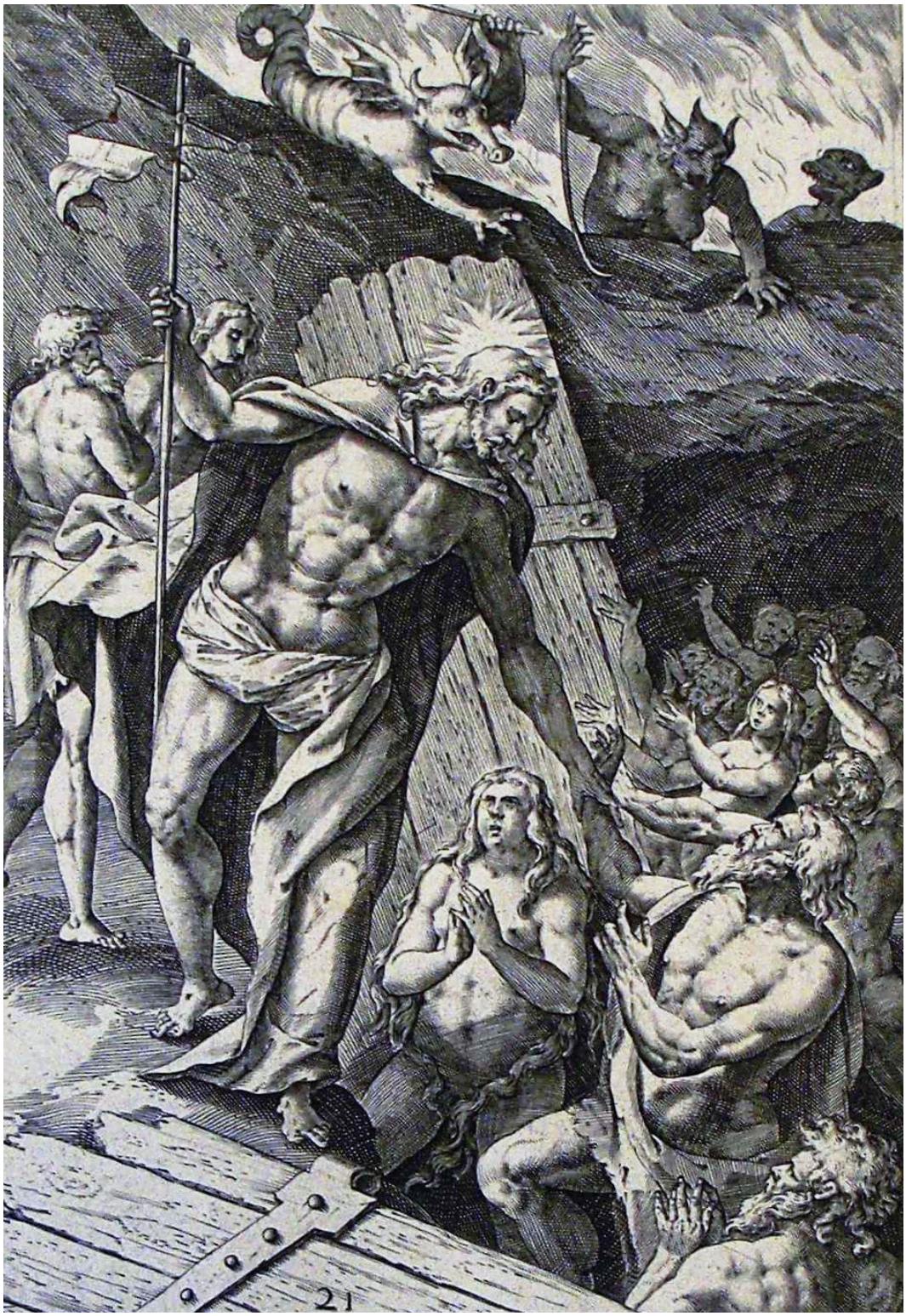

photo: Harry Kossuth

BOWYER BIBLE VOLUME 45 PRINT 6190
THE HARROWING OF HELLS. 1 PETER 3:19
MARTEN DE VOS

Vesschir. Full name unknown. Dates unknown. Place of birth unknown. 4 prints

Volume 01:	0032	Genesis 1
	0033	Genesis 1
	0034	Fruit and flowers. Genesis 1
	0035	Water and fishes. Genesis 1

Vicht. Full name unknown. Dates unknown. Place of birth unknown. 1 print

Volume 42:	5903	Peter delivered out of prison. Acts 12:9-12

Vinacus. Full name unknown. Dates unknown. Place of birth unknown. 1 print

Volume 30:	3961	The last Supper. Matthew 26:20

Vinkelos. Full name unknown. Dates unknown. Place of birth unknown. 10 prints

Volume 14:	1994	Solomon anointed king. 1 Kings 1:39
	2013	Solomon's judgement. 1 Kings 3:23-27
	2026	Solomon building the Temple. 1 Kings 6
Volume 15:	2131	Idolatry of Solomon. 1 Kings 11:4-8
	2141	Ahijah rending his garment. 1 Kings 11:30-32
	2145	Death of Solomon. 1 Kings 11:43
Volume 19:	2565	Job in deep musing. Job 33:15
Volume 20:	2719	Solomon and the daughters of Zion. Canticles 3:11
Volume 44:	6146	Paul preaching about the church. 2 Timothy 3:15

Volterra Volterre. Ricciorelli, Daniele, called Di. 1509-1549. Volterra. 1 print

Volume 13:	1814	David slays Goliath. 1 Samuel 17:51

Voltzius. Full name unknown. Dates unknown. Place of birth unknown. 1 print

Volume 27:	3418	The wise men's offerings. Matthew 2:11

Vos, Maarten De. 1531-1603. Antwerp. Painter and draughtsman. Pupil of Pieter de Vos, follower of Frans Floris in Antwerp and presumably of Jacopo Tintoretto in Venice. C. 1552-1556/58 in Italy, visited Rome, Venice and possibly Florence. In 1558 master in the Antwerp Guild of St. Luke. In 1571 and 1572 dean of the Guild of St. Luke. Documented as a Lutheran in 1584, adapting to the prevailing Catholicism in 1585. 198 prints

Volume 01:	0026	Creation. Genesis 1:10
	0037	The Almighty
	0040	Day and Night
	0041	The Almighty
	0058	The Almighty. Genesis 1:11-12
	0070	The Almighty. Genesis 1:16
	0071	The Almighty. Genesis 1:16
	0079	Birds and Fishes. Genesis 1:20
	0080	Birds and Fishes. Genesis 1:20
	0102	Creation
	0135	Adam and Eve. Genesis 3:6
	0149	Adam and Eve. Genesis 3:9-19
	0165	Adam and Eve. Genesis 3:23
	0172	Adam and Eve expelled. Genesis 3:24
Volume 02:	0181	Cain & Abel. Genesis 4:1-2
	0182	Cain & Abel make an offering. Genesis 4:3-7
	0183	Cain & Abel make an offering. Genesis 4:3-7
	0187	Cain slaying Abel. Genesis 4:8



photo: Harry Kossuth

BOWYER BIBLE VOLUME 45 PRINT 6210
THE HOLY TRINITY. 1 JOHN 5:7
MAARTEN DE VOS

Vos cont.

	0203	Tents and Cattle. Genesis 4:20
	0204	Jubal harp & organ. Genesis 4:21
	0205	Tubal Cain brass & iron. Genesis 4:22
	0206	Lamech and his two wives. Genesis 4:19
	0207*	Genesis 4:20 see 0208
	0208*	Genesis 4:20 see 0207
	0212	Enoch translated. Genesis 5:24
	0292	Burnt offering. Genesis 8:20&22
	0323	Nineveh. Genesis 10:9&11
Volume 03:	0406	Destruction of Sodom. Genesis 19:24&26
	0441	Hagar in the desert. Genesis 21:19
	0488	Rebekah at the well. Genesis 24:17-18
Volume 04:	0509	Esau selling his birthright. Genesis 25:29
	0547	Jacob's Dream. Genesis 28:12
	0613	Jacob wrestling with the Angel. Genesis 32:24&26
Volume 05:	0714	Joseph's brsren come to buy corn. Genesis 42:6
	0718	Joseph's brsren return from Jacob. Genesis 43:26&29
	0796	Moses in the bulrushes. Exodus 2:3
Volume 06:	0857	Rod of Moses turned into a serpent. Exodus 7:10
Volume 09:	1359	Israelites rebelling. Numbers 14:16
Volume 10:	1413	Balak's sacrifices. Numbers 23, 24
	1420	Idolatry. Numbers 25:1-8
Volume 12:	1614	Gideon's sacrifice. Judges 6:21
	1630	Gideon's army lapping the water. Judges 7:5
	1636	Gideon's battle with the Midianites. Judges 7:19-22
	1670	Samson killing the lion. Judges 14:5-6
	1689	Samson takes away the gates of Gaza. Judges 16:3
	1699	Samson's death. Judges 16:29-30
Volume 13:	1856	Nabal at Carmel. 1 Samuel 25:7
	1857	Abigail saves her husband. 1 Samuel 25:14-17
	1868	Abigail & Nabal. 1 Samuel 25:36
	1907	David plays before the Ark. 2 Samuel 6:14-15
Volume 14:	1920	David and Bathsheba. 2 Samuel 11:10-13
	1945	Israelites making obeisance to Absalom. 2 Samuel 15:2-5
	1947	Shimei stons David. 2 Samuel 16:13
	1954	Ahithophel's counsel defeated. 2 Samuel 17:1-21
	1960	Death of Absalom. 2 Samuel 18:9-14
	1995	Solomon and Bathsheba. 1 Kings 2:19-20
	2008	Solomon's judgement. 1 Kings 3:23-25
	2025	Solomon building the Temple. 1 Kings 6
Volume 15:	2113	Queen of Sheba & Solomon. 1 Kings 10:1-6
	2142	Ahijah rending his garment. 1 Kings 11:30-32
	2150	Rehoboam & the Israelites. 1 Kings 12:6-11
	2153	Rehoboam & the Israelites. 1 Kings 12:12-14
	2154	Death of Adoram. 1 Kings 12:18
	2155	Calves of Bsel & Dan. 1 Kings 12:28-29
	2157	Jeroboam's hand withered. 1 Kings 13:1-5
	2191	Jezebel destroys the prophets. 1 Kings 18:4
Volume 16:	2216	Elijah comforted by an angel. 1 Kings 19:5-6
	2255	Elijah going up into heaven. 2 Kings 2:11
	2271	Elisha promises a son to the Shunamite. 2 Kings 4:8-16



photo: Harry Kossuth

BOWYER BIBLE VOLUME 3 PRINT 494
REBEKAH AT THE WELL. GENESIS 24:22
ANTOINE WATTEAU

Vos cont.

	2272	Birth of the child. 2 Kings 4:17-18
	2273	Death of the same. 2 Kings 4:20-21
	2274	The mother on the way to Elisha. 2 Kings 4:24-27
	2275	The mother on the way to Elisha. 2 Kings 4:29-31
	2277	Elisha raises the child. 2 Kings 4:34-36
	2336	The angel of the Lord smote the Assyrians. 2 Kings 19:35
Volume 17:	2425	The stoning of Zachariah. 2 Chronicles 24:21
	2435	Hezekiah changing the water course. 2 Chronicles 32:30
Volume 20:	2693	Solomon's Song. Canticles
	2718	The church gloris in Christ. Canticles 3:7-8
	2724	Christ's love. Canticles 5:4
	2727	Solomon and vineyard. Canticles 8:11-14
	2736	Isaiah Jeremiah Ezekiel
Volume 21:	2798	Uriah slain. Jeremiah 26:23
Volume 22:	2877	Daniel interprets a dream. Daniel 2:17-46
	2883	Worshipping the golden image. Daniel 3:7-8
Volume 23:	2898	Balshazzar's feast. Daniel 5:1-6
Volume 24:	3049	Esdras and the angel. 2 Esdras 10:25-31
	3050	Esdras a dream. 2 Esdras 13
	3051	2 Esdras 14:38-44
	3059	Strangling a man. Tobit 2:3

Vos cont.

Volume 26:	3246	Antiochus committed sacrilege. Maccabees 1:20-25
	3248	Mattathias punishing idolatry. Maccabees 2:23-30
	3249	Destruction of the followers of Mattathias. Maccabees 2:38
	3252	Offering sacrifice on the new altar. Maccabees 4:52-56
	3253	Judas pulls down the altar. Maccabees 4:45-49
	3284	Torture and death of the seven brothers. 2 Maccabees 7
	3300	Maccabees protected. 2 Maccabees 10:29-30
	3304	Timotheous and his brother destroyed. 2 Maccabees 10:35-37
	3309	Nicanor's death. 2 Maccabees 15:12-16
Volume 27:	3316	Frontispiece. Matthew
	3320	Frontispiece. Matthew
	3367	St Matthew. Matthew
	3416	The wise men's offerings. Matthew 2:11
	3417	The wise men's offerings. Matthew 2:11
	3421	The wise men's offerings. Matthew 2:11
	3479	The flight into Egypt. Matthew 2:14-15
Volume 28:	3493	Murder of the Innocents. Matthew 2:16
	3495	Murder of the Innocents. Matthew 2:16
	3511	Flight into Egypt. Matthew 2:21
	3559	Sermon on the Mount. Matthew 5
	3588	Christ cleanses the leper. Matthew 8:1-3
	3630	Christ heals the dumb. Matthew 9:32-33
Volume 29:	3667	Gathering up the tares and the wheat. Matthew 13:24-30
	3720	Christ heals the daughter. Matthew 15:22-28
Volume 30:	3843	The man without the wedding garment. Matthew 22:11-12
	3948	Clothing the naked. Matthew 25:36
	3976	Partaking of the Lord's supper. Matthew 26:26-29
Volume 31:	4020	Judas brings back the money. Matthew 27:3-4
	4029	Jesus brought before Pilate. Matthew 27:11-14
	4030	Pilate washes his hands. Matthew 27:24-25
	4068	Jesus crucified. Matthew 27:35
	4136	Resurrection. Matthew 28:1-4
	4140	Resurrection. Matthew 28:2-4
	4162	Christ appears to his disciples. Matthew 28:13-20
Volume 32:	4201	St Mark
	4236	Christ baptised. Mark 1:9-11
	4247	Christ baptised. Mark 1:9-11
	4266	Christ heals uncovering the roof. Mark 2:4-10
Volume 33:	4357	Christ stills the tempest. Mark 4:37-38
	4368	Beheading John the Baptist. Mark 5:27-28
	4374	Feeding the multitude. Mark 6:38-44
	4395	The Transfiguration. Mark 9:2-8
	4396	The Transfiguration. Mark 9:2-7
	4397	The Transfiguration. Mark 9:2-8
	4432	Christ rides into Jerusalem. Mark 11:7-10
Volume 35:	4690	The nativity. Luke 2:7
	4714	Angel announcing to the shepherds. Luke 2:8-15
	4743	The adoration of the shepherds. Luke 2:16
	4771	The adoration of the shepherds. Luke 2:14
	4776	The Circumcision. Luke 2:21
	4797	Christ presented at the Altar. Luke 2:21-28



photo: Harry Kossuth

BOWYER BIBLE VOLUME 1 PRINT 17
MOSES
RICHARD WESTALL

Vos cont.

	4836	Christ in the Temple. Luke 2:46-49
	4837	Christ in the Temple. Luke 2:46-49
Volume 36:	4854	Temptation. Luke 4:5-8
	4891	Christ preaching to his disciples. Luke 6:35-42
	5020	Parable of the great supper. Luke 14:17-20
Volume 38:	5250	St John
	5274	The testimony of John. John 1:19-29
	5290	Christ turns water into wine. John 2:1-10
	5320	Christ and Nicodemus. John 3:1-21
	5348	Christ and the woman of Samaria. John 4:5-27
Volume 39:	5401	The woman taken in adultery. John 8:3-8
	5427	Christ the good shepherd. John 10:1-15
	5433	Christ the good shepherd. John 10:11-14
	5447	Christ raises Lazarus. John 11:43-44
	5473	Christ comes to Jerusalem. John 12:12-14
Volume 40:	5519	Judas betrays Jesus. John 18:3-6
	5558	Jesus wearing a crown of thorns. John 19:5
	5559	Jesus wearing a crown of thorns. John 19:5
	5587	Jesus bearing his cross. John 19:17
	5605	Jesus commends his mother to John. John 19:25-27
	5633	Jesus buried. John 19:38-42
Volume 41:	5709	Peter's martyrdom. Acts 1:13
	5711	James Major and Minor martyrdom. Acts 1:13
	5714	John's martyrdom. Acts 1:13
	5721	Andrew's martyrdom. Acts 1:13
	5725	Philip's martyrdom. Acts 1:13
	5728	Thomas's martyrdom. Acts 1:13
	5730	Bartholomew's martyrdom. Acts 1:13
	5733	Matthew's martyrdom. Acts 1:13
	5736	James's martyrdom. Acts 1:13
	5740	Simon's martyrdom. Acts 1:13
	5747	Matthew's martyrdom. Acts 1:26
	5764	The cloven tongues. Acts 2:1-4
	5765	The cloven tongues. Acts 2:1-4
	5778	Peter and John. Acts 3:1-9
	5794	Death of Ananias and Sapphira. Acts 5:5
Volume 42:	5808	The apostles are beaten. Acts 5:40
	5812	Stephen answers to the charge of blasphemy. Acts 7
	5869	Saul baptised by Ananias. Acts 9:9-17
	5881	Peter's vision. Acts 10:11-17
	5899	Peter delivered out of prison. Acts 12:7-8
	5934	The Lystrians bring sacrifices to Paul and Barnabas. Acts 14:13-18
	5935	The stoning of Paul. Acts 14:19
	5936	The stoning of Paul. Acts 14:19
Volume 43:	6057	Paul Faith Hope and Charity. 1 Corinthians 13:13
Volume 44:	6065	St Paul
	6083	Paul preaching justification by faith. Galatians 3:13
	6108	St Paul
	6109	St Paul
	6117	Martyrdom of St Paul. Philippians 2
	6139	Washing the feet of the Saints. 1 Timothy 5:10



photo: Harry Kossuth

BOWYER BIBLE VOLUME 27 PRINT 3327
THE INFANT CHRIST
JOHANN GEORG WILLE

Vos cont.

	6170	Martyrdom. Hebrews 11:37
Volume 45:	6190	Peter preaches to the spirits. 1 Peter 3:19
	6210	The Father the Word and the Holy Ghost. 1 John 5:7
	6276	The great red dragon. Revelations 12:1-5
	6316	A new heaven and new earth. Revelations 21

W. ?
Volume 14: 1991 David and Bathsheba. 1 Kings 1:30

Wagner, Joseph. 1706-1780. Lake Constance, Munich, Italy, Paris, England. en. 1 print
Volume 10: 1461 Divination an abomination. Deuteronomy 18:11
Volume 32: 4173 Holy Family

Watteau, Antoine. 1684-1721. Valenciennes, Paris. et. ? prints
Volume 03: 0494 Rebekah at the well. Genesis 24:22
Volume 04: 0602 Jacob's complaint of Laban. Genesis 31:37&43

Wein. Full name unknown. Dates unknown. Place of birth unknown. 1 print
Volume 35: 4783 Christ presented at the Altar by his mother. Luke 2:22

West. ?
Volume 13: 1873 The witch of Endor. 1 Samuel 28:14
Volume 14: 1923 Nathan's parable. 2 Samuel 12:7-14
Volume 23: 2901 Daniel reproving the king. Daniel 5:17-25
Volume 29: 3757 Christ calls little children. Matthew 13:3
3761 Christ calls little children. Matthew 18:6-8
Volume 33: 4423 Christ blesses little children. Mark 9:36-37
Volume 37: 5149 Peter's denials. Luke 22:56-62

Westall, Richard. 1765-1836. Hertford, London. et. aq. mezz. 39 prints
Volume 01: 0017 Moses
Volume 03: 0447 Hagar and Ishmael. Genesis 21:19
0463 Abraham sacrificing Isaac. Genesis 22:11-12
Volume 04: 0543 Isaac and Esau. Genesis 27:34
Volume 05: 0797 Moses in the bulrushes. Exodus 2:3
Volume 12: 1657 Manoah offers a sacrifice. Judges 13:20
1696 Samson betrayed by Delilah. Judges 16:19
1720 Ruth gleaning. Ruth 2:8
Volume 13: 1874 The witch of Endor. 1 Samuel 28:14
Volume 15: 2170 Jeroboam's wife comes to Ahijah. 1 Kings 14:12
2185 Elijah raising the widow's son. 1 Kings 17:21
Volume 16: 2315 Elisha on his death bed. 2 Kings 13:17
Volume 18: 2511 Esther before Ahasuerus. Esther 7:2
Volume 20: 2750 Peaceable kingdom of the Branch of Jesse. Isaiah
Volume 21: 2796 Jeremiah predicting the ways of Jehovah. Jeremiah 21:4
Volume 23: 2911 Daniel's in the lion's den. Daniel 6:21
2963 Jonah cast into the sea. Jonah 1:15
3021 Vision of the horse. Zachariah 1:9
Volume 24: 3075 Tobias and the fish. Tobit 6:2
Volume 25: 3128 Judith destroys Holofernes. Judith 13:6
Volume 27: 3326 Frontispiece. Luke 2:8-9
3448 The angel warning Joseph to flee. Matthew 2:13
Volume 32: 4210 Contents of St Mark
Volume 34: 4647 Annunciation. Luke 1:28
Volume 35: 4729 The adoration of the shepherds. Luke 2:15-17
4737 The adoration of the shepherds. Luke 2:16
4832 Christ in the Temple. Luke 2:47
4848 John the Baptist. Luke 3:4

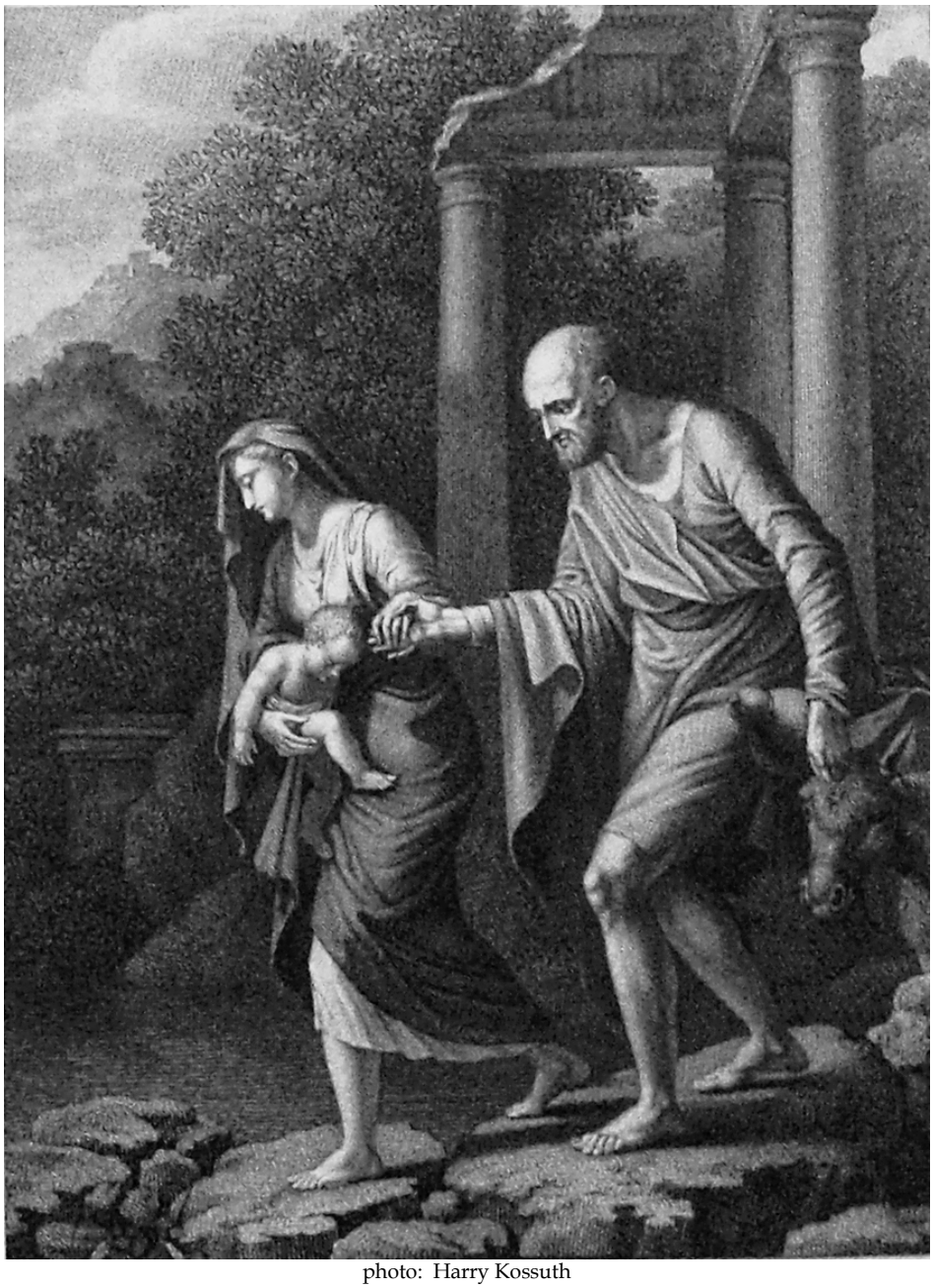

photo: Harry Kossuth

BOWYER BIBLE VOLUME 27 PRINT 3389
THE FLIGHT INTO EGYPT. MATTHEW 2:21
WIRFF

Westall cont.

Volume 36:	4897	Christ raising the widow's son. Luke 7:14-15
Volume 37:	5141	Christ's agony. Luke 22:43
	5185	The intombing of Christ. Luke 23:55
Volume 38:	5326	Christ and Nicodemus. John 3:3
Volume 40:	5644	Jesus and Mary. John 20:16
Volume 41:	5691	Contents. Acts

Volume 43:	6044	Contents of Corinthians & Galatians
Volume 44:	6093	Contents. Ephesians *?*
	6150	Contents. Titus *?*
Volume 45:	6229	Contents of Revelation

Wierix, Hieronymous. c.1553-1619. Antwerp. en. 23 prints

Volume 01:	0059	The Almighty. Genesis 2
	0060	The Almighty. Genesis 1:11-12
	0147	Adam and Eve. Genesis 3:6
	0148	Adam and Eve. Genesis 3:8-19
	0173	Adam and Eve expelled. Genesis 4:1-2
Volume 03:	0478	Abraham sacrificing Isaac. Genesis 22:13
Volume 07:	1042	The Ten Commandments. Exodus 20
Volume 12:	1658	Manoah offers a sacrifice. Judges 13:19-20
Volume 18:	2552	Shortness of life. Job 14:1
Volume 23:	2918	Daniel's vision. Daniel 7:1-10
Volume 27:	3427	The wise men's offerings. Matthew 2:11
Volume 30:	3899	Foretelling the destruction of Jerusalem. Matthew 24
Volume 31:	4161	Christ appears unto the woman. Matthew 28:8-9
Volume 35:	4754	The adoration of the shepherds. Luke 2:16
Volume 35:	4774	The Circumcision. Luke 2:21
Volume 36:	4914	Christ anointed by Mary Magdalene. Luke 7:37-38
Volume 39:	5390	The Pharisees sent officers to take Jesus. John 7:32-48
	5434	Christ walked in Solomon's Porch. John 10:23
	5455	Christ raises Lazarus. John 11:44
Volume 40:	5620	Jesus pierced. John 19:31-34
	5638	Jesus appears to Mary Magdalene. John 20:14-17
	5669	Peter and his disciples come to Jesus. John 21:7-9
	5671	Jesus partakes of the fish. John 21:11-14
Volume 41:	5698	Ascension. Acts 1:9-11
Volume 45:	6224	Jesus able to save us. Jude 9

Wille, Johann Georg Jean Georges. 1715-1808. Koningsberg, Giessen, Paris. en. 1 print

Volume 27:	3327	Head of Christ

Willibert. Full name unknown. Dates unknown. Place of birth unknown. 1 print

Volume 38:	5233	Jesus Elizabs and John

Winckler. Full name unknown. Dates unknown. Place of birth unknown. 1 print

Volume 07:	1003	Moses striking the Rock. Exodus 17:1&6

Wintter, Joseph George. 1787-unknown. Geneva. 1 print

Volume 13:	1770	The Israelites ask for a king. 1 Samuel 8:4-5

Wirff. Full name unknown. Dates unknown. Place of birth unknown. 1 print

Volume 27:	3389	The flight into Egypt. Matthew 2:21

Woodforde. Full name unknown. Dates unknown. Place of birth unknown. 1 print

Volume 13:	1838	Saul gives David his daughter. 1 Samuel 18:17-18

Zuccaro, Taddeo. 1529-1566. 1 print

Volume 38:	5286	Christ turns water into wine. John 2:4-11